THE WEATHER
Showers probable tonight; cooler tonight, Tuesday.

APPLETON POST-CRESCENT

FINAL EDITION
Twenty Pages

EVENING CRESCENT ESTABLISHED 1890
THE DAILY POST ESTABLISHED 1883

PRICE THREE CENTS

APPLETON, WISCONSIN, MONDAY, JULY 22, 1929

FIVE O'CLOCK

FULL LEASED WIRE SERVICE OF THE ASSOCIATED PRESS

1,300 CONVICTS RIOT; 3 DEAD

DRYS SHY AT PROPOSAL TO 'MODIFY' LAW

Word Creates Alarm Even Though It May Strengthen Prohibition

WETS HOPE TO GAIN

Hoover Won't Hesitate Over "Modification" to Improve Situation

BY DAVID LAWRENCE
Copyright 1929 by Post Pub. Co.

Washington — If anybody thinks President Hoover is going to hesitate over the word "modification" in bringing about a more satisfactory situation with respect to the Volstead act, he is doomed to disappointment.

The Wickersham incident has brought out more clearly than anything else that the mention of the word "modification" creates nervous alarm in the camp of the drys, even though it may carry with it an implication of strengthening the prohibition of intoxicating liquors for sale or distribution.

So much atmosphere has been built up around the word "modification" as meaning an increase in alcoholic content that the drys look uncomfortably on any movement which takes 'modification" as its slogan. The letter from George W. Wickersham, chairman of the president's law enforcement commission, would have created no furore if it had not been for the sensitiveness of the drys on the question, together with the corresponding emphasis the wets have placed on the weakness of the present structure and the need for some change in esixsting laws.

What Mr. Wickersham proposed was something which President Hoover would instantly approve if the states were to come forward with a proposal to do their share of law enforcement. Any suggestion which would place on the states the burdens of police work meets with favor here, but it would only be acceptable if all the states adopted the responsibility. It is assured, that in suggesting modification of the Volstead act to permit the states to do the greater share of detection and prosecution of violations, Mr. Wickersham had in mind that the federal courts would be relieved of much of the existing congestion. If, however, the

Turn to page 17 col. 6

QUAKES, LANDSLIDES CLAIM 1,000 LIVES

Constantinople —(AP)— Latest reports from northern Anatolia state that recent earthquakes and landslides have caused the deaths of one thousand persons. Ten thousands are homeless and without food.

As reports of the disaster continued the Turkish Red Crescent society began rushing aid to the victims while the Constantinople press is appealing for the help of the International Red Cross.

Shocks and landslides, the latter caused by torrential rains, were reported to be increasing the havoc in northern Anatolia where recent inundations devastated the towns of Surmene and Rizer.

POLICE BOAT SAVES 3 IN PLANE MISHAP

Buffalo, N. Y. —(AP)— Pilot L. N. Little and two mechanics of a giant amphibian plane in the Buffalo-Toronto service, were taken off the plane unhurt by a police boat this morning after the craft grounded in shoal water in Buffalo harbor and half submerged.

The big Sikorsky belonging to Colonial Western Airways, had just landed and was sailing to the landing stage to take on passengers for the Toronto trip.

Another plane was put on in place of the stranded ship, which made the trip with little delay in schedule, the company officials reported. The Sikorsky was not damaged seriously.

Turn To Page 7 For "Opportunity" Tuesday Special Offerings

Man Wanted In Shooting Yields Self

Former Crandon Saloonkeeper Pleads Not Guilty to Charge

Crandon —(AP)— Sought for a year and ten days in connection with the shooting of Benjamin H. Schaeffer, former saloon-keeper here, yesterday sheriff of Forest-Co. Tom Fannin, former saloon-keeper here, Yesterday walked into the office of Dist. Atty L. L. Bruemmer and surrendered.

He was immediately arraigned on a warrant charging him with shooting with intent to kill, entered a plea of not guilty and was bound over to the next term of circuit court. Meanwhile he was given his liberty under $2,000 bond.

The shooting occurred on July 10, 1928, when Schaefer walked into Fannin's saloon and accused the latter of selling liquor to girls. Enraged, Fannin fired three shots into the body of the then police chief. The first bullet imbedded itself in Schaeffer's gun, jamming it.

It was while in a Rhinelander hospital, recovering from the three wounds, that Schaeffer announced his candidacy for sheriff. He also conducted almost his entire campaign from his sickbed. He was elected by a large majority last fall.

Fannin had little to say here beyond the fact that he had been visiting at his former home in Kentucky since the shooting. A reward of $200 for his arrest was posted shortly after the occurence.

WOMAN DROWNED FLEEING OFFICER

Divorced Wife of Madison Pugilist Plunges into Stream With Auto

Madison —(AP)— Nora Swenson Trainor, 23 divorced wife of a former local puglist, was drowned in the Yahara river early Sunday morning when the car she was driving, with Officer Pliny Brunsell in pursuit, plunged into the stream.

She had left a party not many blocks away from the scene of the accident about 1 o'clock a. m. for an all-night restaurant with a male companion. When he left her at the door of the eating house, on Madison's east side, she pulled away with the car. When the two did not return to the party other male members started a search and enlisted the aid of the patrolman.

At the end of his tour duty at 2:45, he went to police headquarters. Leaving there, Brunsell found the car the searchers had described. Mrs. Trainor drove quickly away when he approached. He followed to the residence where the party was held, and bent the choke on the car so it could not be started quickly, after warning Mrs. Trainor not to leave until he got the owner of the car Carl Garbaski. She straightened the wire, however, and fled with the borrowed car.

The patrolman pursued with his car until she approached an unguarded point on the river. Her car dived over the bank, overturned as it struck the water and settled on its top. The officer plunged in several times to attempt recovery of the woman, but finally called aid. Harold Jacobson, nearby resident, dived several times before he found Mrs. Trainor's body. Resuscitation efforts were futile.

15 DROWNED WHILE SWIMMING IN DANUBE

Budapest —(AP)— Fifteen persons were drowned in and around Budapest yesterday. Among them was Otto Szelky, heavyweight wrestler. The drowning occurred when half the population sought relief from the excessive heat by swimming in the Danube.

German Ship Sets Ocean Record

TAKES LESS THAN 5 DAYS TO NEW YORK

New World's Record Also Set for Single Day's Speed on Atlantic

New York—(AP)—The new German liner Bremen reached Ambrose light at the entrance to New York harbor at 3:02 p. m., daylight, this afternoon, easily breaking the speed record for ocean crossings held by the Mauretania.

The Breman's time from Credbourg on its maiden voyage was four days, 18 hours and 17 minutes, which beat the Mauretania's time by 8 hours and 17 minutes.

Since the voyage of Columbus, which statisticians say would have consumed 69 days had he followed the path of present day liners, the time nor the transatlantic passage has been reduced as man's ingenuity increased. In 1819, the side wheel steamer Savannah made the voyage from Savannah, Ga., to Liverpool in 26 days. This was reduced to 11 days, 4 hours in 1840 by the steamer Acadia, which set a new record of 9 days, 21 hours in 1841. In 1889, the liner City of Paris established a record of five days, 19 hours, 18 minutes, which remained unchallenged until 1928, when the Mauretania set the present record.

Plans were made for a welcome to the new champion by the city's official reception committee. The municipal tug, Macom, is to carry the committee to Quarantine, where its members will board the vessel. The Macom and a fleet of tugs will then escort the ship to her pier.

PLANE CARRIES MAIL

New York—(AP)—The seaplane New York, carrying a cargo of express mail, landed in the bay at 1:35 p. m., today from the liner Bremen where it had been catapulted from the deck. The plane was piloted by Baron Gobst von Studnitz and headed for Pier 4, Brooklyn.

Baron von Studnitz circled about the pier fully five minutes before descending. Among the first to greet him was Thea Rasche, German flier.

A mail truck with a police motorcycle escort made a speedy run to the Varockst postoffice branch in Manhattan. Postoffice officials promised to have the mail in the hands of consignees within a few hours after its arrival.

23 COOLIES CAUGHT BY TIN MINE DEBRIS

Singapore, Straits Settlement—(AP)—Twenty-three Chinese coolies were entombed today in a tin mine at Papan, in Perak, when half the face of the open cast mine fell in. Efforts to dig the entombed men were fruitless, owing to the volume of debris.

U. S. ENGINEER TO MAKE INSPECTION OF FOX RIVER VALLEY

Oshkosh — (AP)—In an attempt to find some way of preventing floods in the Fox river valley, the U. S. Department of Agriculture is sending Chief Engineer S. H. McCrory to Oshkosh the first week in August for a tour of inspection over the district.

Reports of engineers who made a survey of the upper Wolf valley three years ago will be given by Mr. McCrory in his conference with directors of the Association for Relief of High Water. Two meetings will be held, one at Oshkosh and the other at Shiocton, Wis.

Alan H. Tripp, president of the association, Oshkosh, will have charge of the inspection tour.

Hoyt Flight Home Ended By Smashup

Flier Escapes Injury When Plane Is Wrecked in British Columbia

Edmonton, Alberta— (AP)—Captain Ross G. Hoyt's attempted flight from New York to Nome, Alaska, and return has ended in a crash near Varmount, B. C. He was on his way here from White Horse, Yukon, on the third leg of his homeward trip yesterday.

The United States army flier escaped injury, but his Curtis Hawk plane was wrecked.

Hoyt had been expected to arrive back at Mitchell Field, N. Y., today if he maintained his pace. He had battled wind and rain since Thursday with practically no sleep and had covered nearly 6,000 miles. He left Mitchell Field at 2:38 p. m. New York time, Thursday.

Bad weather in Alberta forced him down. He lost 12 hours on the northward flight and tried to make up lost time. A message sent from Fairbanks, Alaska, told of a "tough trip" to Nome and return, with rain and low clouds the entire distance.

From Fairbanks Captain Hoyt flew back to White Horse, a distance of 500 miles. He hopped off at 11 o'clock a. m. yesterday, Yukon time, hoping to cover the 1,100 miles to Edmonton and the 7,100 miles to Minneapolis by this morning. From Minneapolis he would have had 1,025 miles more to New York.

MAN FINED $50 FOR DRUNKEN DRIVING

William Juse, 627 E. Brewster-st, Arrested After Car Hits Another Auto

William Juse, 627 E. Brewster-st, was fined $50 and costs by Judge Theodore Berg in municipal court Monday morning when he pleaded guilty of drunken driving. The judge also will send a recommendation to the secretary of state asking that Juse's driver's license be revoked for six months.

The Appleton man was arrested about 7:15 Saturday night after the machine he was driving east on Brewster-st crashed into a machine owned and driven by C. A. Wiese, 727 First-st, Menasha. Wiese, who was driving west on Brewster-st, reported to police that the accident occurred when Juse's machine suddenly swerved to the left side of the road and crashed into the Menasha car. Both cars were slightly damaged.

Officer Albert Deltgen was called to the scene of the accident and arrested Juse, who was taken to the police station.

10 DRUNKEN DRIVERS SINCE JAN. 1st

LAMONT NAMES SEVEN ON CENSUS COMMITTEE

Washington— (AP) —An executive committee of seven members was appointed today by Secretary Lamont to aid the department of commerce in formulating plans for the census of unemployment to be taken next year.

The committee includes Dr. Joseph H. Willets, of the University of Pennsylvania, Philadelphia; William Green, president of the American Federation of Labor, Washington; George E. Roberts, vice president of the National City bank, New York.

Secretary Lamont also announced a conference at the commerce department next Thursday to which he has invited a number of manufacturers, exonomists, and statisticians to discuss the census of manufactures which also will be taken next year along with the regular decennial census of population.

ONTARIO WOMAN DIES AFTER BULL GORES HER

Belleville, Ont. —(AP)— Mrs. Irvin Reid, 23, farmer's wife in Limerick township, has been killed by a bull. She had gone into a field to milk cows when the bull, recently purchased by her husband, dashed across the field and caught her with his horns, tossing her in the air and goring her when she fell.

Severely injured, she ran to a tree, which she and her little child climbed. A limb snapped, hurling them to the ground. The blow rendered Mrs. Reid unconscious and the child was also injured.

Both were found shortly afterwards when the wails of the child attracted the notice of neighbors. A physician took 72 stitches in Mrs. Reid's body. She died later of hemorrhage.

CHINESE WILL ABIDE BY PACT, STIMSON TOLD

Secretary Hopeful Peace Will Be Preserved—Attacks Not Confirmed

BULLETIN

Washington —(AP)— Secretary Stimson was advised today by Ambassador Claudel of France that he had been informed the Soviet, if possible, would abide by the Kellogg pact for the renunciation of war.

Nanking, China — (AP) — Foreign Minister C. T. Wang of the Nationalist government tonight stated that "China will appeal to the league of nations in conection with the Russion crisis if the Soviet violates the spirit of the Kellogg pact."

Nanking — (AP) — The Nationalist foreign office is reported to have sent another note to Soviet Russia reiterating the desire of the Chinese government for settlement of the Chinese Eastern railway dispute by peaceful negotiations.

Washington —(AP)— Chinese Minister Wu, acting on instructions of the Nanking government, informed Secretary Stimson today that China has abided by her obligations under the Kellogg-Briand treaty and would continue to do so.

The minister's statement to the secretary was in reply to Mr. Stimson's action in calling to the attention of the Chinese government to its obligations as a signatory power to the anti-war treaty.

Secretary Stimson conferred twice today with French Ambassador Claudel and also with Japanese Ambassador Debuchi.

Minister Wu told Stimson the reported "siezure" of the Chinese Eastern railway actually consisted of the dismissal of the Russian employes.

He also said he was hopeful that an amicable means of settlement of the dispute would be found.

STIMSON OPTIMISTIC

Absence of any official confirmation of overt acts by either China or the Soviet in Manchuria caused Secretary Stimson to express optimism today over the situation.

He said the American diplomatic representatives in China had cautioned the department regarding the

Turn to page 4 col. 8

TWO COUPLES NABBED FOR $42,000 ROBBERY

Birmingham, Ala.—(AP)—Two men and two women were arrested in a hotel here today in connection with the $42,000 armored car holdup in New Orleans last week.

The four identified themselves at police headquarters as Raymond Robertson of Cornersville, Mo., and Joe Cascio Ruby, of Shreveport, and their wives.

Cascio was asleep with a German made machine-gun under his pillow when detectives entered the room. Robertson was armed with a revolver. The machine gun had 26 notches in its stock, the significance of which Cascio did not explain.

WHEAT PRICES AGAIN MAKE UPWARD BURST

Chicago—(AP)—Wheat prices burst upward today to an extreme advance of 8 cents a bushel as the weekend passed without a rain ending the northwest drought. The close here was 7 to 7¾ higher than Saturday's finish, with July wheat selling at $1.4-, September at 1.45¾ to ½ and December at $1.52¼ to ½.

Critically Ill

Berlin —(AP)— The condition of Chancellor Hermann Mueller, (above) head of the German cabinet, was grave today. Gall bladder trouble yesterday necessitated an emergency operation.

A physician was called from Heidelberg to Bad Merbentheim to perform the operation, which disclosed that the gall bladder had broken. This was regarded as raising the danger of peritonitis.

Chancellor Mueller is 53 years of age and has been in ill health for months. Several times recently he has been forced to be absent on state occasions because of ill health. He left Berlin on July 1 for Bad Mergentheim.

Begin Work Of Revising Tariff Bill

Washington —(AP)— Republicans of the Senate finance committee focused their attention today upon the difficult task of rewriting the house tariff bill.

Party leaders are insistent that they finish the job in time to have a report ready for submission to the senate when it reassembles Aug. 19. Chairman Smoot is hopeful but not confident—that this can be done, although he shares with other members of the administration group the desire to have the legislation out of the way on the statute books before the regular session of congress begins in December.

Increasing discussion of the possibility that the committee Republicans may decide to cut down on an extensive scale the increases in numerous duties voted by the house has ment from the chairman, never going beyond his remark that "some will go down and some will go up."

While the Republicans are working out their draft of the bill, the Democratic members of the committee, excluded from those sessions plan to meet in another room to develop their own program in preparation for the long, hard contest to come in the senate. Democratic leaders have repeatedly expressed themselves as having no desire to prevent enactment of the legislation before the special session ends, but they are determined to prevent, if possible, many of the increases which have been proposed.

The Republican Independent group is preparing, meanwhile, to work for limitation of upward revision of tariff rates chiefly to agricultural products. Some members of that group, recalling the success of its coalition with the Democrats during the farm relief debate in forcing the house to vote on the export debenture proposal, are counting on obtaining support for their own tariff position from the minority ranks.

TWO AIRMEN ARE NEARING FLYING MARK

Jackson and O'Brine Optimistic About Setting Record Today

St. Louis—(AP)—Needing to stay aloft until 3.01 p. m. (central standard time) to set a new record for refueling endurance flights, Dale "Red" Jackson and Forest O'Brine in their St. Louis Robin were slowly circling over a St. Louis airport today.

The nine days in the air found Jackson and O'Brine optimistic in their notes, "Red" being given Sunday "off" by his partner, as the latter caught six hours sleep in one stretch. Refueling contacts were being made with regularity and good flying weather held throughout the time in the air.

Jackson and O'Brine took off from Lambert-St. Louis field at 7:17 a. m. on Saturday, July 1, and it wasn't until they had been in the air more than an 100 hours they announced their try for the record, to stay aloft while engine, plane and pilots held out.

A crowd, estimated by officials at 50,000 larger than the one which greeted Lindbergh on his return from Paris, watched the planes soar yesterday.

With a new record, the fliers are assured of getting at least $1 an hour for their time in the air. Former Mayor Henry W. Kiel, president of the municipal opera, made the promises.

The Missouri Robin, second of two sister endurance planes to go aloft at Lambert-St. Louis field in an attempt to set a new record for sustained flight, landed at 7:51 a. m. today after having been in the air 117 hours, 20 minutes. A leaky oil line which they were unable to repair forced the fliers, Joe Hammer and W. Shelton, to bring the plane to earth.

TEXANS HALF WAY

Houston, Texas—(AP)—The monoplane, Billion Dollar City, piloted by Glenn L. Loomis and Joe Glass, neared the half way mark today in an attempt to break the refueling endurance record of 246 hours, 43 minutes and 36 seconds at 1:49:54, a. m. The ship had been aloft 109 hours.

Loomis and Glass received a message yesterday from Van Lear Leary and Curry Sanders, pilots of the endurance monoplane KHKW at Shreveport, La., wishing them "luck and even breaks." Both planes took off last Monday.

ANNOUNCE CHANGE IN SNOOK'S CONFESSION

Columbus, Ohio —(AP)— Attorneys for Dr. James H. Snook announced today the ousted university professor had told them yesterday the real motive for his slaying of Theora Hix, 25-year-old co-ed. They said that it was entirely different from the alleged motive contained in Snook's confession.

John J. Seidel, one of Snook's attorneys, made the announcement as he appeared in court and withdrew formally the request for a sanity hearing. He refused to divulge what Snook told him. With the sanity hearing, which was to have opened today, called off, Snook will face a first degree murder trial Wednesday.

TENTH BODY RECOVERED IN COLORADO TRAGEDY

Strat on, Colo. —(AP)— The body of Miss Julia Carlie, 21, New York, was recovered yesterday from Spring Creek into which a Chicago, Rock Island and Pacific passenger train plunged last Tuesday when a flood-weakened bridge gave way. Discovery of the body three miles from the scene of the disaster brought the number of known dead to ten. Miss Carlie was the daughter of Mr and Mrs. George A. Carlie of New York.

MANY INJURED IN VAIN DASH FOR FREEDOM

New York Prison Guards, Troopers, Customs Men, Citizens Balk Break

TWO GUARDS WOUNDED

Roosevelt's Appeal for Federal Troops Is Tabled at Washington

Dannemora, N. Y. — (AP) — Three convicts, two of them serving life sentences, were shot and killed during a riot of 1,300 inmates of Clinton prison here today. Warden Harry M. Kaiser said in a statement issued after the revolt had been quelled and the prisoners had marched back to their cells early this afternoon.

A score of inmates were in the prison hospital being treated for gunshot wounds inflicted by guards during the revolt.

The convicts filed into their cells under the watchful eyes of 124 prison guards, state troopers, customs border patrolmen and private citizens, all heavily armed.

The attempt to gain freedom occurred about 8 o'clock a. m. The group of convicts working in the carpenter shop dropped their work, hurled aside the guards and broke for the nearest prison wall, stopping only long enough to fire the shop.

Guards on the wall opened fire and almost at the same instant the prison siren wailed out its warning of an attempted prison break. Rifle fire from the wall turned back the prisoners who had attempted to scale it, by the human ladder method, one climbing on the shoulders of the others.

Two troopers to the ground, their prison sentences ended by bullets, while other staggered back under the deadly hail of accurate rifle fire.

TWO GUARDS HURT

Two guards were injured. They were Philip Murphy and F. C. Bressette, caught in the first rush of the revolting convicts. Murphy was struck on the head with a stone as the prisoners broke from the carpenter shop. Bressette was in the yard when the disturbance broke out and was badly beaten before he escaped from the mob which surged around him with shouts of "Kill him!"

The rioters, according to prison guards, were all from the group in the carpenter shop, where discontent was said to have been smouldering for some time. Several hundred convicts in the south hall of the prison remained at work and did not attempt to join the riot.

The tailor shops, adjoining the carpenter shop, caught fire from the spreading flames, and prison officials were powerless to combat the blaze as the convicts held the prison yard. Many of them carried tools with them, which while ineffective against the rifles at long range, could prove deadly if officials had entered the yard.

REENFORCE GUARDS

Meanwhile the regular prison guards had been reinforced by every available state trooper and customs border patrolmen while two companies of the 26th United States infantry arrived from Plattsburg barracks under command of Col. John F. Madden. The infantry was held in readiness pending receipts of orders from Washington, but such orders were not issued, the war department stated, as the request for troops did not come through proper channels.

To the little village of Dannemora the prison siren carried a poignant message and every man and boy in the village rushed to the prison armed with rifles and pistols. The entire stock of guns in two hardware stores was cleaned out by the excited crowd on its way to the prison.

CALLES BOARDS TRAIN IN TEXAS FOR EAST

Laredo, Tex. —(AP)— General Plutarco Elias Calles, former president of Mexico, crossed into the United States here at 9 o'clock this morning, and after inspecting a company of soldiers from Fort McIntosh and receiving a salute, boarded a train for New York

General Calles moved freely through Laredo, and was extended every courtesy despite a threat made some months ago by John A. Valls, then district attorney, to bring the former president to trial in Webb-co, in connection with the slaying of two Mexican soldiers should he ever come to Laredo.

RUMOR POPE PIUS TO NAME NEW SECRETARY

Budapest —(AP)— There were persistent rumors in eccesiastical circles here today that Cardinal Prince Primate Justinian Seredy of this country, would succeed Cardinal Gasparri as papal secretary of state when the latter retires shortly.

May Ask Larger Federal Force At Texas Boundary

Slaying of Federal Inspector May Lift Order Curbing Agents' Fire

El Paso, Tex.—(AP)—Official recommendation for a larger border patrol and the lifting of regulations prohibiting federal officers from firing at suspected rum runners attempting to cross the border at night may result from the slaying Saturday of Ivan E. Scotten, border patrol inspector, by rum runners.

Declaring it was almost murder to send inspectors on patrol duty, H. C. Horseley, chief of the border patrol, indicated his reports of the affair to the department of labor would contain such a request.

Scotten, 26, a former Texas athlete, was shot when a band, believed to be rum runners, attacked a group of federal officers, from ambush. In a pitched battle that followed one of the attackers was known to have been killed, the officers reported. The remainder of the band escaped and no trace of them has been found.

Scotten was the fourteenth border patrolman killed on duty.

Federal officers estimated that during the time the 14 were slain, 100 or more liquor or alien smugglers have been killed in battles with federal men in or near El Paso The El Paso sub-district is said to be the most hazardous and dangerous of any along the border.

The discovery of a Mexican's body in the sand hills west of El Paso and just over the boundary in Mexico

Turn to page 4 col. 5

LAST MINUTE BULLETINS

Beloit —(AP)— Three men today held up Steve Econopoulos in front of his pool hall here and escaped with $1,000 he was bringing from the bank. As Econopoulos was about to enter his establishment with the money, which he had withdrawn for the purpose of cashing pay checks of factory workers, the three men accosted him, two of them shoving guns in his side while the other reached inside the man's coat and pulled out the money bag.

Berlin— (AP) —A news agency dispatch from Moscow today said the executive committee of the Communist International, had expelled Nikolai Bucharin, prominent leader and editor of the newspaper Pravda. Six other members of the right wing opposition were said to have been expelled at the same time. The same dispatch announced a resolution urging Communists of all countries to hold a general strike Aug. 1 as a protest against the seizure of the Chinese Eastern railway.

Grand Rapids, Mich.—(AP)—Sheriff Byron J. Patterson this afternoon was served with a court order restraining him from interfering with pari-mutuel betting at the grand circuit races here. The order was signed by Circuit Judge Major L. Dunham of Kent-co.

Paris— (AP) —Official selection of the French Davis cup team for this week's challenge round play with America, announced tonight, definitely eliminated Rene Lacoste from the list.

Bridgeport, Conn.—(AP)—The formal complaint in the $500,000 alienation of affections suit brought by Mrs. John S. Fogarty of Fort Worth, Texas, now temporarily residing in Connecticut, against James J. "Gene" Tunney, retired heavyweight champion, was filed in superior court today.

"That's The Place

we saw advertised in the Post-Crescent Classified Section and it's as every bit as nice as the ad said it was."

That's what prospects will say if you paint a word picture to them of the property you wish to rent—and—

USE a Post-Crescent Classified Ad to carry your announcement.

Appleton Post-Crescent
Telephone 543

NEWSPAPER ARCHIVE®

6 People Hurt In Weekend Automobile Accidents

TWO CARS ARE RUINED; ONE STRIKES POLE

None of Motorists Are Believed Seriously Injured, However

Although two automobiles were demolished and several other machines were badly damaged in weekend accidents in Appleton and vicinity, none of the occupants of the cars were seriously injured.

The list of injured follows:

Charles Price, 21, 2570 Seventieth-ave, West Allis, injured back.

John E. Erickson, Appleton, cuts and bruises about the head and face.

Ed Samps, 30, same address, cuts and bruises about the head and face.

Albert Wilts, 21, Chicago, scalp wounds, cuts and bruises about the head and face.

Arthur Hawley, 24, Chicago, scalp wounds, cuts and bruises about the head and face.

William Pasch, 38, 621 N. Union-st, cuts and bruises on the right side of the face, right arm and hand.

Four men were injured when the car driven by Erickson, who lives at the corner of Bennett-st and Barnes-ave, crashed into a telephone pole at the curve on Highway 41 near the junction with the French-rd just beyond the north city limits about 1:45 Sunday morning.

Erickson, accompanied by Samps, Wilts and Hawley, failed to make the curve.

CAR IS DEMOLISHED

The car was a total wreck and the men were cut and bruised by the wreckage. They were taken to St. Elizabeth hospital by Henry Scholts, Y.M.C.A., who witnessed the crash.

Price was injured when the car in which he was riding was forced into the ditch on the Lakeird about two miles from Appleton Sunday afternoon.

The West Allis young man was riding with Edward Becker, Jr., also of West Allis, and two Appleton young women, Miss Margaret Schmidt and Miss Mary Funck, 814 W. Packard-st. The four young people were driving east when a car driven by August Radtke, New London, attempted to pass them. Radtke was forced to turn sharply to get into line ahead of Becker's machine and his bumper caught a front wheel of Becker's machine and threw it into the ditch, according to the police report.

Price was taken to an Appleton doctors office by Sergeant John Duval and Officer Gus Hirsekorn in the police car. The officers were called by spectators.

Pasch was injured when the bicycle he was riding was struck by a machine driven by Clarence Schroeder, route 1, Greenville, at the corner of Franklin and Oneida-sts at 9:30 Saturday evening.

The Greenville man was driving north on Oneida-st and turned to go west on Franklin-st when he struck the wheel which was going east on Franklin-st.

MOVE TO HALT BOOZE SMUGGLING IN PLANES

Detroit—(AP)—The Detroit News today says that customs officials are making an investigation of reports of liquor smuggling activities by airplanes taking off from fields in the vicinity of LaSalle, Ont., for Michigan destinations.

The newspaper says Canadian authorities will seize planes and arrest pilots engaged in the liquor traffic. There is no provisions in the provincial control act governing the shipment of liquor by airplane, the newspaper points out. Other carriers under Canadian and United States laws declare the contents of their cargoes and their destinations when clearing for points across the border.

Liquor smuggling by airplane has been suspected for several months. Saturday an airplane piloted by Howard Golyard, 32, of Detroit, was captured by state troopers just after it landed in a field near New Boston with 14 cases of whisky.

Golyard refused to say where he had picked up his cargo.

SWIMMING SUIT THEFTS CAUSE ARREST OF FOUR

Four Appleton boys, 15 and 16 years old, were arrested at Waverly beach Friday by Sheriff John Diedrich and Undersheriff Charles Groeschel of Calumet-co on charges of stealing four bathing suits, valued at $3.50 each. Complaints were made by Howard Campbell, manager of the beach park. The four boys were taken to Chilton and arraigned Saturday morning before County Judge H. F. Arps, who severely reprimanded them and then suspended sentence.

LEROY SCOTT DROWNS IN NEW YORK LAKE

Plattsburgh, N. Y.—(AP)—Leroy Scott, Author, was drowned while swimming yesterday in Chateaugay lake, 25 miles from here, state troopers disclosed. A canoeist said she saw him go down while trying to swim across the lake. The body has not been recovered.

Leroy Scott was the author of the novel "No. 13 Washington Square."

GARRISON TO SPEAK AT ROTARY MEETING

The Rev. R. A. Garrison, pastor of Memorial Presbyterian church, will speak at the meeting of Rotary club at Hotel Northern Tuesday noon. His subject will be What We Can Do To Make Better Citizens. The directors of Rotary will meet at Hotel Northern at 5:30 Monday evening, and the council at 6:30.

BELIEVE IT OR NOT, IT'S TRUE UNLESS SOMEONE HITS PIPE!

Springfield, Ohio—(AP)—An open safety pin and a piece of sponge cloth, eight inches wide and a yard long, was removed from the esophagus of Mrs. Mary Blaish, 30, of Springfield, by Doctors W. C. Cheek and Jay Silsby here yesterday. Relatives of the woman were unable to explain how Mrs. Blaish happened to swallow the pin and cloth Saturday night.

The pin's point was lodged in the wall of the tube with the cloth wadded down on top of it.

SIX KILLED WHEN THREE PLANES FALL

Numerous Other Deaths Caused by Other Accidents Over Weekend

BULLETIN

Groton, S. D. —(AP)— Alfred Ablen and Henry Larsen of Groton, were killed when an airplane went into a tail spin and was wrecked near here late Sunday afternoon.

Ablen a licensed pilot, was carrying pasengers on short flights. Witnesses said the plane righted itself momentarily from the tailspin at an altitude of about 300 feet and then fell.

Chicago —(AP)—Four persons were killed yesterday in two airplane crashes in the middlewest, one here and another at North Plate, Neb.

Jens Jensen, 28 and Miss Hilda Schaufelberg, 21 of Gleason, Wis., were killed, and Miss Pauline Taylor, 28, was critically injured when Jensen's plane fell. The engine stalled and the plane went into a tail-spin, landing near the Akers airport, west of Chicago.

County police said they learned the women had given Jensen, who was not licensed as a commercial pilot, $5 to take them aloft.

"Frozen" controls were believed to have caused the North Platte accident.

Henry Oldham, pilot for the Midwest Aviation corporation, was instructing Mike Ryan in flying. They had been in the air nearly an hour and were about to land when the crash occurred near the North Platte Municipal airport. Both Ryan and Oldham were killed. They lived at North Platte.

Two other deaths in the crash of a plane at Worcester Mass., brought the nation's aviation deaths over the weekend to six.

8 ARE DROWNED

Eight persons were drowned at midwestern bathing beaches and fishing resorts, and one death from drowning was reported at Plattsburgh, N. Y., where the author, Leroy Scott, sank while swimming. Two men and a girl were drowned in Lake Michigan here, where an estimated throng of 116,000 swarmed to the beaches. Three were drowned at Decautur, Ill., one at Centralia and one at Madison, Wis.

Automobile accidents brought death to two Chicagoans and two at Milwaukee, and seven were killed at Eaten, Ohio when a train struck an automobile. The run-away and explosion of "Old Peppersass," the ancient locomotive that was rededicated Saturday at Mt. Washington, N. H., took the life of a newspaperman, and at Milwaukee a train killed a man walking on the right of way.

One man was killed by a street car in Chicago.

200 QUIT CALIFORNIA TO KEEP MEXICAN JOBS

Calexico, Calif. —(AP)— This border town awoke today to find its population decreased, temporarily at least, by approximately 200 persons.

Across the border in Lower California the village of Mexicali greeted the day with the knowledge that it had gained a similar number by the overnight exodus from Calexico, the result of an order by the Mexican government requiring that foreigners working in the country must take residence there.

A mass meeting to protest against the ruling, which went into effect yesterday was scheduled for today by Calexico business men. Previous protest sent to Gov. Abelardo Rodriguez of the northern district of Lower California brought the formal statement that he thought the order would be modified before it went into effect.

No modification had been made early today, and immigration officials enforced the mandate by refusing entrance to Americans employed on the Mexican side. Rooming accommodations were at a premium in Mexicali last night.

The government announced that the edict had been issued at the request of the Mexican Department of Labor in an effort to alleviate the labor situation.

MILWAUKEEAN KILLED WHEN HIT BY TRAIN

Racine—(AP)—Run down by a Milwaukee electric train while crossing its tracks yesterday, Frank Ransak, 58, Milwaukee, was killed near Waterford yesterday. He was returning from a fishing trip.

CONDITION UNCHANGED

Milwaukee—(AP)—The condition of Victor L. Berger, former Socialist congressman, who is suffering from a skull fracture and other injuries sustained when he was struck by a street car last Monday, today remained unchanged.

CRAZED MAN KILLS CELL-MATE IN JAIL

"He Got Tough and I Pushed Him Over," Prisoner Tells Madison Police

Madison —(AP)— Godfrey Kugle, 60, Minneapolis, was killed by his cell-mate Ralph Everhart in the Madison police station early Sunday morning.

The victim's head was badly battered when the body was found, stripped of clothing, the hands tied together with a blanket strip, and another strip twisted loosely about the neck of the corpse.

Police said Everhart, an itinerant, was insane. When asked why he had slain Kugle, Everhart replied, "He got tough and I pushed him over."

Everhart was arrested early Saturday evening when a car owner suspected him of planning to steal an automobile. Before police arrived, he had abandoned his attempt on the machine, and started ringing door bells. At 10:30 P. M. Kugle was arrested on a drunkenness charge, and placed in a cell with Everhart.

At 2:20 A. M., Sunday six students were brought in on charge of disorderliness. As they were being locked up, Kugle's body was discovered.

Everhart made repeated senseless statements to questions asked him by the coroner and police.

DIES AT ROCHESTER

Racine —(AP)— G. A. Resche, 49, for 15 years alderman from the Ninth ward, and several times president of the city council, died at Rochester, Minn., yesterday after an operation several days ago. The body will be brought here for burial.

Farm Federation Officer Hits Sugar Sliding Duty

Washington —(AP) — Characterizing the proposed sliding scale tariff for sugar as an iniquitous device, Chester H. Gray, Washington representative of the American Farm Bureau federation, in a letter made public today, to Sam H. Thompson, the federation president and to the state farm bureaus, declared that "no risky experiments should be tried out on agricultural products."

"If we must experiment with a sliding scale proposition," his letter said, it should be tried out on "some profitable industrial commodity like steel, aluminum, rayon or jewelry." He said "it would be interesting to see the fate of any member of congress who would dare advocate a sliding scale for any industrial commodity."

The sliding scale would mean virtually "price fixing" on the part of the federal government, Gray's communication declared. "It is equivalent to telling the American farmer, who produces sugar, that his refined product shall never go beyond $6 a hundred pounds."

He asserted that the tariff rate would decrease under the sliding scale when the price of refined sugar exceeds $6 a hundred.

If the price should exceed $6, he added the tariff bars "are left down to such an extreme extent that foreign sugars are invited to flood our markets."

He advocated the ad valorem system for the tariff protection of agriculture, declaring that "the drift in industry is away from the sliding scale rather than towards it."

ALLEN-A COMPANY AND KNITTER FACING SUIT

Kenosha — (AP) — Suit for $20,000 damages was filed here today by the G. N. Sharp Printing company against the Allen-A company and James Biscarel, a knitter employed by the Allen-A company. The suit alleges conspiracy to ruin the business of the plaintiff.

The Sharp company prints the Hosiery Worker, official publication of the striking Allen-A employes. The printing plant has been stoned a number of times and windows broken.

Biscarel recently was fined $100 and costs for participating in a window breaking attack on buildings here.

KOHLER NOW CHIEF AMONG WINNEBAGOES

Pittsville—(AP)—Climaxing a three-day powwow the old blind chief, Monegar of the Winnebago Indians, yesterday presided over ceremonies at which Gov. Walter J. Kohler, who became chief Wah-Noig-Chu-Ja-Ga, was formally admitted to membership in the tribe.

Three hundred Indians attended the ceremony, which was witnessed by 5,000 persons.

The governor's Indian name means "Red Bird," chosen mainly because he flew by airplane to Pittsville.

After the formal adoption, gifts were exchanged between Gov. and Mrs. Kohler and the tribal chief and his squaw.

Mr. and Mrs. Elmer Ratzman of Milwaukee spent the weekend with Mrs. Minnie Schneider, who has been ill at her home.

We Announce an Advance In Price on Power Co. Coke In the near Future

RECOGNIZED as the cleanest and most satisfactory fuel ever burned in any heating system, Power Company Coke will be obtainable for a short time at its present low price. Since the price is to advance we are making this special announcement so that you may be able to take economical advantage of this clean burning fuel. Remember, you can burn Power Company Coke in your heating plant no matter what make, and that we maintain the services of a fuel expert who can show you how to use it to the best advantage.

NOW — $63.00 will buy enough Power Company Coke to keep the average home warm and comfortable through the coming long winter months.

You can specify any size required for your heating plant, or have it mixed from the following sizes: nut, stove and range.

SAVE—Fill Your Bin Now?—PHONE

Wisconsin Michigan Power Company

Or Your Fuel Dealer

NewspaperARCHIVE® NewspaperARCHIVE®

$1 DOWN

Richly Designed 135-Pc. Table Service

$1 A WEEK

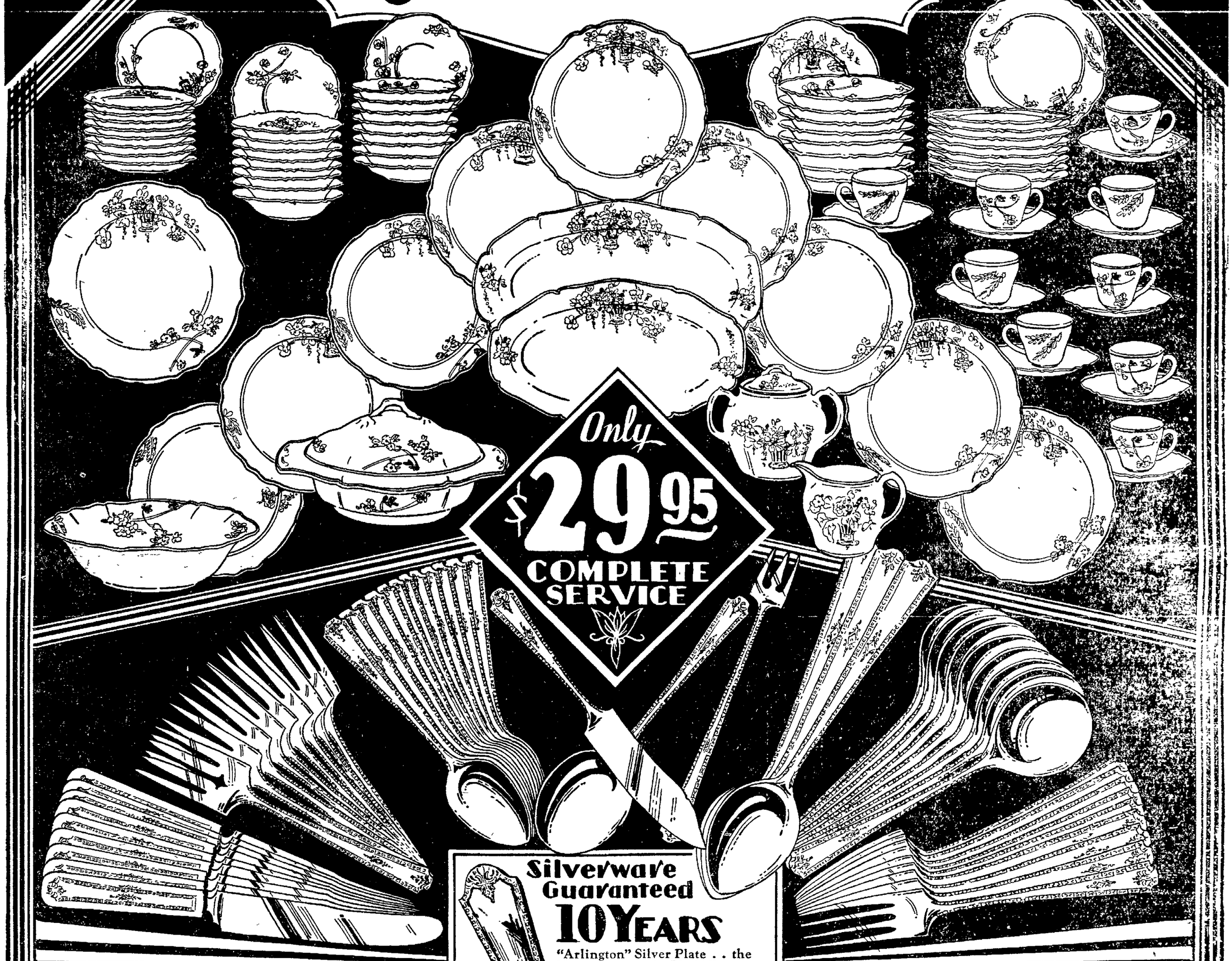

Latest and Loveliest of All Dinnerware Patterns

Distinctive and Graceful Guaranteed Silverware

A Gigantic Drive for 200 New Customers in One Week!

The 81-Piece Set of Chinaware Includes:

9 Cups 9 Saucers
9 Full-Size Dinner Plates
9 Bread and Butter Plates
9 Soup Plates 9 Salad Plates
9 Fruit Dishes 9 Cereal Dishes
1 Covered Vegetable Dish (2 Pieces)
1 Oval Vegetable Dish
1 Large Cake Plate
1 Covered Sugar Bowl (2 Pieces)
1 Cream Pitcher
1 11½-inch Platter
1 13½-inch Platter

A Complete Service for 9 People

Here's good news! The dinner set and silver set you've been dreaming about — at a price so low you'll think you are still dreaming! It's another of the sensational bargains this store is noted for — but it far surpasses any value we have ever offered. Think of it — a complete 81-piece dinner set and a 54-piece silver set at less than the price of the dinner set alone!

"Sensational," you'll say—and it is sensational! It's our way of adding 1000 new customers in one week — by giving so much value — so much quality — and such liberal credit terms that you simply can't afford to pass up this marvelous bargain!

The silverware is most adorable. It's the "Arlington" pattern silver plate . . . the newest creation by world-famous silversmiths. Every piece is beautifully shaped and modeled, and represents workmanship of the highest order. Every piece is heavily plated with pure silver, is fully guaranteed for 10 years . . . and will actually last for many more.

You simply must see these beautiful dishes to appreciate their beauty — color — space — life! It's one of the most exquisitely shaped and superbly designed patterns ever produced — in keeping with the new smart [illegible] to appeal to discriminating women!

You may look far and wide [illegible] and we know you agree that this is by far the most astounding bargain you have ever seen. Our [illegible] manufacturers' whole hearted cooperation [illegible] to offer this never to be forgotten value! A bargain like this has never been offered before and we simply can't do it again—so we know you'll come early in the week to avoid disappointment. QUANTITIES LIMITED — ONLY SETS WILL BE SOLD — AND YOU CAN BUY THEM FOR $1 DOWN AND $1 A WEEK.

Complete 135-Piece Table Service for 9 People— 81-Piece Dinner Set and 50-Piece Silver Set— While 1000 Assortments Last..... $29.95

The 54-Piece Set of Silverware Includes:

12 Teaspoons
9 Round Bowl Soup Spoons
9 Dinner Forks
9 Dinner Knives
9 Salad Forks
3 Table Spoons
1 Sugar Shell
1 Butter Knife
1 Pickle Fork

Above is a Complete Service for 9 People

GLOUDEMANS-GAGE CO.

· · THE BEST PLACE TO SHOP AFTER ALL · ·

NEWSPAPER ARCHIVE®
NEWSPAPER ARCHIVE®

MEMPHIS SPEED BOAT AHEAD OF RIVAL IN MISSISSIPPI RACE

Has Big Lead Over Express Cruiser Yacht on Way to St. Louis

Natchez, Miss.—(AP) — The speed boat Bogie, piloted by Dr. Louis Ledoy of Memphis, reached Natchez at 6 o'clock a. m. today, and left at 7:10 in its race to St. Louis with the express cruiser yacht, Martha Pane, owned by George M. Cox of New Orleans, which had not reached here at 9 o'clock.

New York—(AP)—Fifty miles ahead of his rival, the Martha Jane, Dr. Louis Leroy of Memphis, in his squat little speed boat, the Bogie, was ripping up the Mississippi river today in a boat race seeking to smash the steamboat record of 90 hours and 30 minutes from New Orleans to St. Louis, set by the famous old Robert E. Lee in 1870.

The Bogie, a 26-foot open motor boat, with three men aboard, and the Martha Jane, a 55-foot cruiser express yacht, commanded by George M. Cox, of New Orleans, owner, and seven companions, cast off from Canal-st Sunday afternoon at 3:04:30 central time amid a din or harbor shrieks for the 1,200 mile race.

The Bogie soon jumped into a commanding lead. The first sighting at Donaldsville, La., at 7:25 p. m. gave the Bogie a margin of 15 miles. The race is for a 5-cent bet.

The first stop, at Baton Rouge, at 10:05 for refueling of the Bogie found the boat gaining rapidly. It was given an estimated 50 mile advantage over the palatial yacht.

At Plaquemine, La., 20 miles below Batin Rouge, the New Orlenas boat was holding to a speed of 20 miles an hour when the craft trailed the Bogie to reach that point at 11:45.

The record the boars are trying to beat was set by the world famous packet Robert E. Lee when that steamboat beat the Natchez to St. Louis by about six hours, arriving on the Fourth of July, 1870.

With Dr. Leroy are Bob Hunter and Harvey Brown of Memphis.

The Martha Jane carries in addition to Mr. Cox, Neal M. Helm, Carrothersville, Mo., and Charles Bergensen, George Goertz, Ed Higgins, P. D. Kleinpeter, D. B. B. Feed and Fred Coburn, all of New Orleans.

3 DIE IN MILWAUKEE WEEKEND ACCIDENTS

Milwaukee—(AP)—Three men were killed in accidents over the weekend. Richard Hoe, 84, grand secretary of the Wisconsin Odd Fellows' Home at Green Bay, was killed Sunday evening when an automobile in which he was riding crashed into a tree. His home was in Milwaukee.

John Eschembacker, 43, an inmate of the hospital for mental diseases at Waukesha, from which he escaped on June 18, was killed by a train.

Steve Morrissey, 50, also of Milwaukee, was killed in an auto crash.

NEGRO'S VICTIM IN SERIOUS CONDITION

With the development of an infection in his jaw over the weekend, the condition of John Kersten, struck by a Negro last Wednesday night, has taken on a more serious aspect. His physician terms his condition critical, but is hopeful that the infection can be checked. Kersten was knocked down on Douglas-st as he was returning from the 101 ranch and Wild West show with his daughter, who also was attacked by the assailant. A Negro just discharged from the show is held, charged with assault with intent to do great bodily harm and assault with intent to rape. He denies his guilt.

MARIE ASTAIRE AND HUSBAND SEPARATE

Hollywood —(AP)— Marie Astaire, screen actress returning from New York after an absence of a year from Hollywood, announced that she and her husband, Walter Kane, stage actor, have separated.

"We separated two months ago, but as friends," she said. "He is a wonderful chap, but he needs a few more rehearsals as a husband."

Miss Astaire said no divorce proceedings wer contemplated for the present at least. Theye were married since Miss Astaire's departure from Hollywood 12 months ago.

RACINE EXPRESSMAN IS HELD UP BY BANDIT TRIO

Racine —(AP)— Three armed men held up and robbed Dan Bradackovich, expressman, of $23 last night and escaped.

Hand Improving

The condition of Melvin Manier, 1408 N. Harriman-st who crashed and lacerated his right hand last Tuesday at the Appleton Coated Paper Co. is somewhat improved although the danger of infection setting in is not yet over. Sixteen stitches were taken in the lad's right hand. He is at the St. Elizabeth hospital.

THE WEATHER

TODAY'S TEMPERATURES

	Coldest	Warmest
Chicago	66	78
Denver	66	70
Galveston	84	88
Milwaukee	68	70
Washington	62	78

WEATHER CONDITIONS

Light scattered showers occurred in the upper Mississippi valley during the past 24 hours due to low pressure over the upper lakes. The weather remains cloudy and unsettled in the lake region this morning but elsewhere fair weather prevails.

Temperatures are rising in the lake region and most section east of the Mississippi River, but it is a little cooler in the northwest due to a high pressure area which is moving in over North Dakota.

Thunder showers are expected in this section this afternoon or tonight followed by fair and cooler Tuesday.

Briand Pushes His Idea Of Europe United States

Paris—(AP)—Organization of Europe as a regional, continental entity under the aegis of the league of nations and attempted solution as such of both political and economic problems, is understood to be the project of Foreign Minister Aristide Briand of France.

At the league of nations assembly in September M. Briand proposes to explain the board outlines of his plan, which, however, does not embrace the ambitious idea of forming a new political institution with a parliament and a president.

His much-discused idea of a "United States of Europe" will partake more of the nature of a political entente with European states meeting at regular period to study current questions of pressing interest.

Numerous other statesmen, like Benes of Czechoslovakia, want to build up a prosperous Europe. Far from being directed against the United States, its role is conceived as benefiting America because it would open up bigger markets for American goods.

The United States is thought to be mighty in the economic sense because, for one reason, no embarrassing customs barriers divide the 48 states, whereas economic advance in Europe is often gravely retarded by conflicting and vexatious tariff regulations.

The league has already tackled this problem but more must be done before Europe reaches economc unity. M. Briand is naturally keen on the peace benefits to be derived from frequent consulation among European nations. He washes to crown his idea of renunciation of war contained in the Kellogg pact and his peace efforts at Locarno and Geneva by constructing an organization within the framework of the league which will still further reduce the possibilities of war in Europe.

BELIEVE CHICAGO GANGSTERS ROBBED DALE NATIONAL BANK

Belief that the men who robbed the First National bank of Dale of $13,000 on July 12, belong to a Chicago gang that has been summering in the northern part of the state is expressed by A. M. DeVoursney, manager of the protective department of the Wisconsin Bankers' association.

Mr. DeVoursney, who is investigating the robbery, gives his information in a bulletin issued to sheriffs and police chiefs throughout the state.

The reason advanced for the belief that the men were staying at come resort north of Dale is that they were seen several times prior to the robbery.

A suitable reward is to be offered for information which will lead to the arrest and conviction of the guilty parties.

APPLETON MEN ATTEND RABBIT BREEDERS' MEET

Organization of a Wisconsin Rabbit Improvement association which will work with the state department of markets in breeding and grading rabbits, was one of the accomplishments of state rabbit breeders at their meeting Friday and Saturday at Rhinelander. Among the Appleton men attending the meeting were Henry Boldt, Rudolph Pfund, A. J. Parrish, Frank Sager and Paul V. Cary, Jr. The latter two represented the Midwest Publishing company publishers of the breeder's official paper.

2 DIE IN BAY STATE AIRPLANE ACCIDENT

Worcester, Mass. —(AP)— A long loop which caused a piece of left wing fabric to tear loose sent an airplane piloted by George J. Haven 31, careening to ground, 2,500 feet below late yesterday and brought death to Haven and his passenger, Charles W. Holmes, 44, commercial photographer. The accident occurred at the Worcester airport, North Grafton. Both Haven and Holmes were Worcester men and both were married.

STATE PHOTOGRAPHERS ASKED TO MEET HERE

The Photographers Association of Wisconsin has been asked by Appleton Chamber of Commerce to hold its annual convention in 1930 in Appleton. A letter extending the invitation was sent J. L. Mutzbauer, secretary, Milwaukee, last week by the chamber of commerce. The 1929 convention will be held at Madison.

COMPLETE PLANS THIS WEEK FOR BOYS' CAMP

Final arrangements for the Y. M. C. A. camp at Onaway Island, Waupaca, will be made this week, according to C. C. Bailey, boys' work secretary at the Y. M. C. A. The remainder of the leaders will be picked and the camp program will be arranged. Mr. Bailey will make a final campaign this week to fill the camp quota.

ASKS RIGHT TO START STILL AT WOOD CAMP

Sopherton—(AP)—"I'd like to get permission to start a still in your camp and supply the boys right on the grounds," was the frank request of a young man made to Woods Superintendent John Rogers at a lumber camp near here yesterday. Permission was refused. Many moonshiners have been trying to start business close to lumber camps within the last few weeks.

CHARGE MAN DIDN'T STOP FOR ARTERIAL

Henry A. Siebers, 217 W. Eighth-st, Kaukauna, was arrested Sunday by Fred Arndt, motorcycle officer, on a charge of failing to stop for an arterial highway at the corner of Wisconsin-ave and Richmond-st. He is to appear in municipal court before Judge Theodore Berg to answer charges Monday afternoon.

CORPORATION GROUP VOTES TO DISSOLVE

The Rainbow Gardens corporation has been dissolved, according to papers filed Monday with A. G. Koch, register of deeds. The movement to dissolve the corporation was taken at a meeting of stockholders only July 18. All of the 121 shares voted in favor of dissolution. The papers were signed by G. G. Horst, president, and Stanley A. Staidl, secretary.

Service Stores Meet

Members of the service store organization will meet at the Kluge grocery, 614 E. Hancock-st., Monday evening. The meeting will begin at 7:30.

MAIL CARRIERS BEAT CLERKS IN BASEBALL GAME

All was quiet at the Appleton postoffice Monday morning. The reason was that the base ball supremacy question had been settled in favor of the city carriers nine which Sunday afternoon defeated a team composed of clerks, rural carriers and special delivery messengers, 15 to 13.

The baseball game was the feature of the annual postal employes picnic at Pierce park. More than 200 postal workers and their families attended the annual event.

"It wasn't my fault that we didn't win," said John Freude, a rural mail carrier, who acted as official score keeper. John refused to admit that had favored his own team.

"We would have won if the game had lasted another inning," was the explanation offered by Al Scroth, who piloted the losing nine and also acted as catcher. Despite the valuable work of Harry Krueger, who pitched for the losers and starred at the plate with a home run and triple, the clerks went down to defeat under the slugging of Ed Campshure and George Weinfurter, who hit everything and then some.

George Grimmer and Harry Junge were the batteries for the winners.

YOUTH HIT BY TRUCK NOT SERIOUSLY HURT

Struck by a street department truck driven by Richard Ellenbecker shortly after noon Monday at the corner W. College-ave. and Walnut-st. William Ashauer, 7-year-old son of Mr. and Mrs. Jacob Ashauer, 620 S. State-st. escaped with slight bruises about his legs. The truck headed south on Walnut-st. had stopped for the arterial sign, police reported. As the truck started forward, the youth, who was riding a tricycle east on the avenue along the sidewalk, ran in front of the truck and was knocked to the pavement. The driver immediately stopped his machine. The youth was taken to a physician's office nearby, and later to his home.

SUE CAROL ANNOUNCES ENGAGEMENT TO MARRY

Hollywood—(AP)—Sue Carol, motion picture actress, has announced her engagement, long rumored in Hollywood, to Nick Stuart, film star.

"We at last are ready to admit our engagement," Miss Caroll said. "We have made no plans as yet for the wedding and it will be several months before it takes place."

SHOWS IMPROVEMENT

Herman Wolfgram, 137 S. River-st who suffered a compound fracture and painful lacertions of the arm in an accident at Kimberly Clark paper mill, Kimberly, Saturday, is much improved and it is thought that amputation will not be necessary. He is confined to St. Elizabeth hospital.

DEATHS

MRS. RANDINE NELSON

Mrs. Randine Nelson, 81, Waupaca, died at 8:30 Monday morning of heart disease at the home of her daughter, Mrs. Daniel Danielson, Ogdensburg. She was born in Norway and was married to Simon Hanson, who died ten years ago. She is survived by three daughters, Mrs. Danielson, Ogdensburg, Mrs. Gregor Anderson, Mosinee, Mrs. Gus Rasmussen, Waupaca; and five sons, Carl Hanson, Twin Valley, Minn; R. N. Hanson, Scandinavia, Adolph Hanson, Reedsburg, Oscar Hanson and Undersheriff James O. Hanson, Waupaca.

CONFESSION CLEARS INNOCENT MAN AFTER 8 MONTHS IN PRISON

Indianapolis, Ind. —(AP)— Confession of Gilbert Ammerman, 29, local taxi driver, that he participated in the $4,000 holdup Aug. 20, 1928, of the Exchange State bank at Golden, Ill., has exonerated Everett Howell of Quincy, Ill., who has served eight months in the Illinois state penitentiary on conviction of a part in the robbery.

"Identified" by the bank president as one of the bandits, Howell was sentenced to one year to life. John Barnhill, 35, of Peoria, Ill., arrested with him, and also convicted and sentenced, has been at liberty on an appeal bond.

In a search for the third member of the gang, police last Thursday arrested Peter McDonald, 19, of Chicago. He was said to have confessed to the holdup but declared he had never seen Howell. On McDonald's information, police arrested Ammerman here Saturday night. His confession followed continued questioning and he was returned to Illinois.

CLOSE CONTEST TO NAME 2 GOATS IN ALICIA PARK ZOO

The contest is closed, the judges chosen, and within 24 hours the two goats at Alicia park zoo will cease to be called "he she and it." They're going to have real dyed-in-the-wool names, whether it be "Hit and Miss," "Mutt and Jeff," "Butter and Cheese,' "Powder and Puff or any of the dozen other cognamens submitted by the children of Outagamie-co.

Much forethought and discrimination was used in the selection of representative judges to decide this weighty matter. Elmer Honkamp, deputy collector of internal revenue, representing the United States, will see that Uncle Sam has his finger in the naming of the Alicia park goats; Miss Marie Karsseboom, city nurse, will place her vote in the name of womankind; and Attorney Hugo Keller will drop his ballot in the capacity of a member of the Appleton Flower and Garden society. Feeling that the goats lend an artistic touch to the park, Carl Becher, city clerk, felt that the Appleton society whose purpose it is to beautify the city should be given a chance to help baptize the animals.

200 ATTEND 25TH MEET OF RURAL LETTER MEN

Racine —(AP)— Two hundred delegates and visitors to the 25th annual convention of the Wisconsin Rural Letter Carriers' association here were told at the opening session today that their's is one of the greatest services given rural communities.

The rural carriers removed the loneliness and isolation of the man living in an outlying district, Congressman Henry Allen Cooper said in an address. He helps keep the farmer in touch with the rest of the world. His job is dignified and honorable.

After a short organization meeting, the delegates left by automobile for Kenosha to visit the Nash automobile plant. Tonight, they will be guests at a theatre party in Kenosha.

The attendance at the convention is expected to be increased to nearly 500 tomorrow, H. V. Turner, president, Black River Falls, announced. Of the 1,700 rural carriers in Wisconsin, 1,550 are affiliated with the association.

PERSONALS

Mr. and Mrs. Edward Schieffen are spending their vacation at Tomahawk Lake.

William Doerfler, Waukesha, spent the weekend here with his parents.

Mr. and Mrs. Herbert Voecks, and Fred and Herman Lecker spent Sunday at Oconto.

Marvin Heiden returned to Appleton Saturday after a week's autotour in northern Michigan.

Miss Helen Prim of Chicago is spending a two weeks vacation with her parents, Police Chief and Mrs. George T. Prim here.

Mrs. Archie Kapp and daughter, Ruth, returned Sunday night after spending a week with relatives at Milwaukee.

Mr. and Mrs. Hoh, Mr. and Mrs. Charles Menning, and Mrs. Lovina Younger motored to Holy Hill Sunday.

Laura Zwerg, 814 N. Division-st. is confined to St. Elizabeth hospital where she submitted to an operation Sunday morning.

Mr. and Mrs. H. M. Pankratz, Richmond-st, spent Sunday at Manitowoc.

Miss Margaret Weller has returned to her home in Stevens Point after a visit at the W. H. Timmers home.

Mr. and Mrs. Irvin Krull, Commercial-st, spent the weekend at Two Rivers.

Mr. and Mrs. Carl Hilfert of Beloit visited Mrs. Ida Walsh Sunday on their way to northern Wisconsin.

Miss Mary Weiss of Mankato, Minn., and Miss Marcella Kiffe of Kaukauna spent the weekend in Chicago.

VAGABOND IS WINNER OF SAILING CONTEST

Milwaukee—(AP)—The Journal, in a special dispatch from Mackinac, said today that the Vagabond, commanded by Capt. Ed Purtell, apparently won the 26th renewal of the Chicago to Mackinac sailing race which ended shortly before noon today.

The Dorello, another Milwaukee boat, finished first, but lost the race because she is a scratch boat and yielded a time allowance to the Vagabond and the Joyant, Chicago craft, which finished second. The Joyant gives a 30-minute allowance to the Vagabond.

Capt. Purtell claimed the race, although official tabulations have not been made, being delayed until all of the 21 boats entered cross the finish line.

BIRTHS

A son was born to Mr. and Mrs. Herman Klister, 235 Dodd-st, Kaukauna at St. Elizabeth hospital Sunday.

A daughter was born to Mr. and Mrs. Kemkef, route 7, Appleton, at St. Elizabeth hospital Sunday.

A son was born to Mr. and Mrs. Melvin Windgrover, 715 E. Northst, at St. Elizabeth hospital, Monday.

A daughter was born to Mr. and Mrs. William Fink, Combined Locks, at St. Elizabeth hospital Monday.

A son was born to Mr. and Mrs. Charles Fisher, route 4, Seymour, at St. Elizabeth hospital Monday.

A son was born to Mr. and Mrs. Harry Roemer, 308 W. Atlantic-st, at St. Elizabeth hospital Monday.

A son was born to Mr. and Mrs. Edward Nabbefeld, 1613 W. Lawrence-st, at St. Elizabeth hospital Monday.

A daughter was born to Mr. and Mrs. Andrew Quella, 220 E. Harris-st, Saturday.

ESCAPES SERIOUS INJURY IN CRASH

Car Driven by Appleton Man Rolls Over Three Times After Collision

Green Bay — Thomas Hempton, 420 N. Union-st, Appleton, escaped serious injury about 10:30 Sunday night when a coupe he was driving collided with another car parked on the road. Hempton's car went into the ditch and turned over three times before coming to a stop. Hempton was bruised and his car almost demolished. The accident occurred on highway 141 near here.

The car with which Hempton collided was driven by Lloyd Lambess, 1304 S. Broadway, DePere. Hempton who is a salesman for the Fairbanks-Morse company and was on his way to Appleton, claimed the car with which he collided was parked on the highway when the accident occurred.

NATIONAL GUARD OUT IN ALABAMA KILLING

Birmingham, Ala.—(AP)—Companies I and L, of the 167th infantry, Alabama National guard, were being mobilized at the armory here to go to Montgomery and accompany Lester Bouyer, Negro slager, to Clayton, where a grand jury is to investigate his case today.

A mobilization order was issued by Gov. Bibb Graves at Montgomery last night at the request of Barbourco (Eufaula) authorities who declared the presence of guradsmen would be necessary to preserve order when the Negroarrived from Kilby prison at Montgomery.

A telephone report from Eufaula, near where the crime occurred, said feeling was at a high pitch against the Negro, especially in the cotton mill districts, although no disorders have been reported.

Bouyer is charged with the slaying of Jack Hines, mechanic, and an assault upon Miss Beatrice Clark, his 18-year old companion, on an automobile ride three weeks ago. State officers said he confessed shortly after his arrest near Speigners.

The Barbour-co grand jury convens today at Clayton, the county seat, to investigate the case. If an indictment is returned, it is planned to try Bouyer Friday.

CUBA ASKS FARMERS TO RAISE MORE FOOD

Country Entirely Dependent Upon Its Agricultural Products

Havana —(AP)— An island nation whose one crop agriculture leaves its people dependent upon foreign production for food, is not in the best of economic positions, thinks the Cuban government. Therefore it is urging its rural folk to raise more cattle, poultry, vegetables and grains and less sugar cane.

The extent to which Cuba depends upon the world at large for her food was shown by two recent reports issued by the federal treasury department. One revealed that Cuba spent $212,830 last year in the United States for potatoes alone, this figure comparing with $1,866 for the same commodity in 1912.

The other report, assembled by the statistical division of the government, said that in three years Cuba imported $20,765,309 worth of coffee, $12,221,926 of corn, $11,532,324 of beans, $17,795,866 of fresh and salted meats, $51,737,568 of lard and $12,267,115 of eggs. The major portion of these imports came from the United States, but Mexico, Brazil and Argentina also figured largely in the trade.

BUILDING PERMITS

A permit to build a residence and garage at 220 W. Commercial-st, cost $5,500.00, was granted Grover Schmidt by the building inspector Monday. Emery Endter, 129 N. Richmond-st, received a permit to build a garage at 1901 N. Division-st, cost $350.

Dresden—(AP)—Violators of railway rules, such as that against crossing the tracks, have become so numerous that the divisional management of the roads has had special receipts printed for two marks, or fifty cents. The management finds that trespassers prefer to pay that amount rather than be held into court, as the law provides.

SCHMIEGE GETS PEN WHICH KOHLER USED TO SIGN TAX BILL

The fountain pen with which Governor Kohler, signed the reciprocity inheritance tax bill, recently passed by the state legislature, was presented last week by the governor to Assemblyman Oscar J. Schmiege, Appleton, author of the bill. This was the first bill to evoke a fight in the legislature. The bill provides that Wisconsin will not tax estates of people residing in states who do not tax estates of Wisconsin people in those states.

CAMERAMAN KILLED IN RAIL TRAGEDY

"Old Peppersass" Makes Trip Up Mountain but Is Destroyed Enroute Down

Mount Washington, N. H.— (AP) — Stories of hardship and heroism were recounted today as several hundred persons, including governors of seven states, who assembled here Saturday to witness the final run of "Old Peppersass" up the mountain, scattered to their homes, sobered by the tragedy which claimed the life of a photographer and brought destruction to the celebrated locomotive.

Daniel P. Rossiter, Arlington, Mass., who was hurled off the engine as it sped down the steep cog railway after a triumphant trip to the summit, was killed. The injured included Edward C. Frost, who was at the throttle when "Old Peppersass" first climbed the mountain back in 1869 and who was operating it for the last time, his 16-year-old son, Caleb, Winston H. Pote, Swampscott, Mass., photographer, and W. I. Newsham, Concord, fireman.

They all leaped from the locomotive as it careened dizzily down the steep trestle known as Jacob's Ladder after something had gone wrong.

The locomotive toppled from the rails and into the ravine where it was blown into bits when the boiler exploded.

Many of those who had assembled as guests to the state of New Hampshire and the Boston and Maine railroad to see "Old Peppersass" rededicated and makes its final run after having served as a museum piece since 1893, were marooned for hours in the bitter cold on the peak. They were forced to stay on the mountain.

MEXICO WILL TRY TO CONSOLIDATE ITS REVOLUTION

Attempt Will Be Crystallized at Convention of Revolutionary Party

Mexico City —(AP)— Efforts to weld Mexico's so called "revolutionary elements" into one strong group will be brought to a head in March when the national revolutionary party holds its convention at Queretaro.

The party, now in the organization stage, is an attempted merger of many small political clubs and associations spread throughout the country and whose platforms agree in that the program of the revolution, formulated in 1910 when the Diaz dictatorship was overthrown, should be carried out. Some of the organizations disagree in their interpretation of the program, but the organizers of the big party hope to bring about an understanding and formulation of one general platform with nomination of a common presidential candidate to run in the elections next November.

If the convention proves successful perhaps the strongest political party ever built up in Mexico will come into being. Heretofore most of the revolutionary groups have been acting independently.

Formation of the big party is an idea that had its inception in a speech made by the then president General Calles before congress last September, Calles offered to take charge of the organibation work and immediately after completing his term as chief executive he became head of the organizing committee. In view of later political events, however, he resigned from this post and has retired to private life.

There is much speculation as to the party's choice as presidential candidate. A short time ago it appeared that Aaron Saenz, governor of the state of Nuevo Leon, had the support of the majority of the groups that will make up the party.

Railroads Lock Horns Over Right To Timber

Seattle, Wash. — (AP) — Nature's quiet rein of many centuries over vast forests of the Olympic peninsula in western Washington will be broken soon by a battle of commercial interests for timber valued at more than $100,000,000.

Three transcontinental railroads and several large lumber companies have become involved in the fight. First plans for developing the peninsula were announced by the Northern Pacific and Union Pacific railroads. These lines have started surveys for a proposed joint railroad extending nearly 60 miles north into the district from Grays harbor.

Logging railroads followed by declaring their intention of building south from Port Angeles on the northern tip of the peninsula. The Chicago, Milwaukee, St. Paul and Pacific railroad has extensive interests in the district and lumbermen expect the road to extend its line from the north.

Behind the railroad plans lies a struggle between big lumber companies. Puget sound interests say the Olympic timber is necessary for mills and have thrown their support to plans of the northern railroads. Grays harbor companies seek construction of roads from the south, thus diverting logs toward their mills.

United States and state forest officials have warned all factions that indiscriminate cutting of federal and state reserves will not be permitted. Both the federal and state officials seek conservative cutting on a scale that will assure a perpetual supply through reforestation.

More than 50,000,000,000 board feet of lumber, enough to build 5,000,000 five-room houses, can be obtained from Clallam, Jefferson and Mason counties.

This is more than one-third of the amount that has been cut in the state since 1852 and more than was cut in America during the first 200 years after its discovery.

At present the annual timber harvest in the state is more than 6,000,000,000 feet annually, being one-sixth of all the soft wood lumber used in the United States. Trees of the Olympic forests include the giant Douglas fir, averaging 200 to 250 feet in height, and western Hemlock, Sitka spruce and western red cedar, all forest giants.

Texas Governor?

KATIE DAFFAN

NEWSPAPER WOMAN IN TEXAS TO RUN FOR GOVERNORSHIP

Miss Katie Daffan Announces Candidacy a Year Before Primaries

Austin, Tex. —(AP)— A newspaper woman has announced her candidacy for the governorship of Texas —a year in advance of the 1930 primaries.

Miss Katie Daffan's campaign will mark her debut in the political arena. It may be the climax to an active literary career and many years of leadership in Texas women's organizations.

Sponsoring her candidacy is the Texas division of the United Daughters of the Confederacy, of which she has been president four times.

This second woman to seek the rank of chief executive in the Lone Star state may be opposed by Mrs. Miriam A. Ferguson, who was governor before Dan Moody, the incumbent. Some political prophets say that Mrs. Ferguson again will be a candidate. She was defeated for reelection last year.

The state's men politicians, true to tradition do not take Miss Daffan's candidacy seriously. Neither did they take Mrs. Fergusons aspirations to mean anything a few years ago.

At present Miss Daffan is literary editor of the Houston Chronicle. She has been state president of the Texas Womens Press association of the American Revolution, state secretary of the General Federation of Women's clubs and superintendent of the Confederate Woman's home.

Miss Daffan probably will find herself in a large field of candidates. Politicians predict a multi-cornered race to determine who shall succeed Governor Moody.

AUTOMATIC STOCK QUOTATION BOARDS TO FLASH CHANGES

French War-time Aviation Officer Invents Teleregister

BY WILLIAM R. KUHNS

New York —(AP)— Armchair speculators and investors throughout the country will be able to watch the progress of their favorite stocks in comfort when the new automatic stock quotation boards have been installed from coast to coast.

Ten-million share days will be run through this electrical masterpiece with no more commotion than that of a taximeter clicking the passing miles.

The Western Union Telegraph company, which will control the distribution and operation of the new boards through its subsidiary, the Teleregister corporation, is confining its plans for the present to the New York metropolitan district.

Ultimately, however, a transcontinental circuit will be set up.

Robert L. Daine, a French wartime aviation officer and electrical engineer, perfected the apparatus after working on it since 1922. He now is president of the Teleregister corporation having demonstrated administrative capacity.

He was born 35 years ago and is a graduate of the universities of Lille and Paris. His record with the French air corps until he was wounded at Verdun is an extraordinary series of achievements, for which he received decorations from several allied armies.

One central operating station is all that is needed to record simultaneously on 10, 100 or 1,000 boards the minute-to-minute changes in stock prices on the floor of the exchange.

A compact instrument resembling a typewriter key board is the means through which the proper electrical impulses are sent out over the wires.

Frames for each stock are arranged in rows of 10's and in tiers like a family bookcase.

The operation of the keyboard resembles the simpler mechanism of the automatic telephone dial. An operator watches the moving ticker tape. She punches ATT, for instances, opening the circuit connecting with the frame designated for quotations of the American Telephone & Telegraph company stock. She then punches the required figures and the little numbers, each on its own revolving cylinder, obediently flash the change.

The boards are not expected to diminish the value of the present ticker service, also operated by the Western Union, nor the Translux movie ticker. Mr. Daine points out a full and chronological record of the day's transactions, the new boards record the changes giving at all times the day's range of prices in every stock.

CHINA TO ABIDE BY PEACE TREATY

CONTINUED FROM PAGE 1

rumors which might emanate from various points concerning outbreaks of hostilities and added that no official word of any overt act on either side has been received.

The secretary declared it was his experience that rumors in the Far East were more prevalent than in any other part of the world, since there was not the same means of confirming them.

Although he declined to answer questions regarding a return by the powers to a status quo basis before steps toward arbitration were taken, the state department head said it is unusual in both international and domestic disputes to do so.

Ambassador Claudel of France, today conferred with the secretary and informed him, on instruction of Foreign Minister Briand, that M. Briand had conferred with the Chinese minister and the Soviet ambassador in Paris and had given them the same reminder of their obligations under the Kellogg-Briand pact anti-war pact which Stimson conveyed to the two governments Thursday.

The state department said that Claudel's visit showed the French government was using its influence as strongly as possible along the same lines as the United States.

SERIOUS SITUATION

Peiping, China —(AP)— An increasingly serious border situation in Manchuria over the weekend counteracted gratification that American intervention under the authority of the Kellogg pact seemed to have averted actual hostilities.

Chang Hsueh Liang, governor of Manchuria, reported to the Nationalist government at Nanking that Soviet forces opened an attack on the Chinese along the Suifen river on the eastern border of Manchuria at 8 o'clock a. m. Saturday.

Chang said the Chinese troops remained on the defensive. Russian troops, he said, were equipped with poison gas and 32 field guns.

Delayed Associated Press dispatches from Pogranichnaya, sent Saturday morning mentioned no battle but said the populace there was panic-stricken because of repeated demonstrations by four Soviet airplanes above the city. Chinese fired upon the planes but scored no hits. The same dispatch said Vladivstok was cut off completely by rail, even the Amur railway being blocked by what officials described as "floods." along the river by the same name.

APPEAL TO SOLDIERS

An appeal of President Chiang Kai Shek, who is also generalissimo of the Chinese armies, to the commanding officers and soldiery, was published here. Chiang called up on the armies to rise against "red imperialism" and uphold the sovereign rights of China.

He declared the abolition of unequal treaties and realization of national independence constituted the most important points of the Chinese revolutionary program and said that every officer and soldier of the National army should be willing to sacrifice his life for these realilations.

The manifesto concluded: "Russia's attitude cannot be ignored. Otherwise how can we ever hope to abrogate unequal treaties and win our proper place in the family of nations? Unless we unite in the fight against red imperialism our country and our peoples will perish."

The Nationalist government at Nanking published a manifesto to the world governments stating its case.

The pronouncement said that in view of Communist propaganda underunning the government it had been constrained to adopt measures of self-defense with regard to the Chinese Eastern railway. It declared the Soviet government, disregarding the consequences had adopted warlike preparations.

BRITAIN WITH U. S.

Washington —(AP)— Great Britain now stands formally ranged alongside the United States in the effort to prevent war in the controversy between China and Russia.

Sir Esme Howard, the British ambassador, has paced before Secretary Stimson a note from his government saying it is "happy to associate itself" with the American action calling atention of the Chinese and Russian governments to their obligations under the Kellogg anti-war treaty.

The note is in response to the secretary's communication on the subject last week with the British, French and Japanese ambassadors, whose governments are bound under the four-power Pan-Pacific treaty of 1921 to confer when peace is threatened in the east.

TO ASK LARGER FORCE AT MEXICAN BORDER

CONTINUED FROM PAGE 1

caused federal officers to believe, they said, that a war between rival liquor hi-jackers is under way. The man's body was surrounded by several liquor cans, shot full of holes.

"Our men have frequently run onto a gang of hi-jackers at work taking liquor from rum runners," Mr. Horseley said. "These men often fight among themselves and it is not unusual for both to join forces and turn on our men. This makes the problem of patroling the border extremely hazardous and the patrols should be increased to such a size that our men would be able to handle such a situation.

"Patrolmen usually are able to protect themselves against odds when they only have to contend with smugglers, but a combined force of smugglers and hi-jackers is usually too much for the two or three men we are forced to send out to watch for law violators."

TWO NEGROES HELD IN STABBING AT RACINE

Racine —(AP)— Two Negroes, James Kelly and William Rowland, are held by police, pending the outcome of a knife wound inflicted on Tom Fiercher last night.

NewspaperARCHIVE®
NewspaperARCHIVE®

A. A. L. WILL LEND MEMBERS MONEY ON INSURANCE POLICIES

Accept Resignation of Dr. H. A. Hoyer as Association Medical Examiner

Holders of Aid Association for Lutherans insurance policies will be able to get cash loans on certificates in the amount of the reserve, it was decided by the board of directors of the association at their semi annual meeting Saturday morning.

The step taken by the board has been pending for several months because of adverse insurance laws in several states. The laws now have been changed and hereafter Lutherans will be able to obtain loans on policies.

Resignation of Dr. H. A. Hoyer, Milwaukee, as medical director of the association was accepted by the directors. Dr. Hoyer was appointed several months ago to succeeed his late father but found he could not satisfactorily take over the work. Dr. Mielke and Bolton, Appleton, will continue to do examining for the association.

The board also decided to discontinue the accumulative juvenile death certificates and instead give applicants benefit of 15, 20 and 25 year endowment policies which automatically are continued in the adult department after the holder becomes 16 years old.

Four members of the board were nominated for reelection next November. They are Albert Voecks, Appleton, Otto C. Rentner, Chicago, Henry Kahnert, St. Paul, and C. J. Schulz, Saginaw, Mich. Branches of the association also will nominate four men for election to the board and the four receiving the highest number of votes among the eight nominated will be declared elected.

Saturday evening the board entertained at the Conway hotel for Arthur Krause, Cleveland, O., and J. W. Zschoche, St. Louis, Mo., both of whom were making their first visit to Appleton.

The directors also voted to make the position of vice president of the association an active one. Alex O. Benz, Chicago, is vice president and will come to Appleton soon to take over part of the administrative work.

21 RURAL BOYS ARE AT 4-H CLUB CAMP

Young Men Take Over Camp Chicagamie Sunday After Girls Vacate

Twenty-one boys, members of county 4-H clubs, took over Camp Chicagamie on the east shore of Lake Winnebago Sunday after it was vacated by 25 girl 4-H clubbers who had camped there from Wednesday. The boys will be at camp until Wednesday when 50 members of rural women's home economics clubs will go to camp until Friday.

Sunday was parents' day at camp and about 60 fathers and mothers were present to inspect the place where their children are camping. A 4-H club service was held in the morning and Congressman George J Schneider gave an address on Loyalty to Our National Ideals and C. C. Bailey, boys' work secretary at the Appleton Y. M. C. A., talked on Loyalty to Our Religious Ideals.

In the afternoon a program was presented by the girls and the entire group went for a swim. A basket lunch was served at noon.

Gus Sell, county agent, and Miss Harriet Thompson, county club leader, are in charge of the camp. They are being assisted by the camp officials who are in charge of the place when the Boy Scouts camp there. The camp is owned by the Valley Scout council.

FRATERNITY OFFICIALS DISCUSS PROBLEMS

Forty officials of Phi Delta Theta, national social fraternity, convened in Appleton over the weekend to discuss fraternity problems. Headquarters are at Riverview Country club, and local arrangements are in charge of George Banta, Jr., Neenah, editor and member of the general council.

Endowment problems were discussed Sunday, and in the evening the delegates had a beach supper at the cottage of Mrs. W. H. Killen, and a ride on the F. S. Shattuck boat.

Speakers at the dinner scheduled for Monday evening at Riverview are Cecil J. Wilkinson, Washington, D. C., executive secretary and editor of Phi Gamma Delta. Dean Scott H. Goodnight of the University of Wisconsin, and Dean E. Nicholson of the University of Minnesota.

DELEGATES BACK FROM LABOR CONVENTION

Fred Bachman, city treasurer Congressman George J. Schneider, John Jacobs and Carl Smith, Appleton delegates to the convention of the Wisconsin State Federation of Labor, have returned from Fond du Lac. Mr. Bachman was appointed chairman of the education committee, and Congressman Schneider was reelected to the executive board.

Mr. Bachman represented the federated trades of Appleton, Congressman Schneider the papermakers, Mr. Jacobs the meat cutters, and Mr. Smith the carpenters.

SEEKS INFORMATION ON WAGES PAID ROAD MEN

The scale of wages paid to road employes in other counties in this vicinity is being sought by Frank Appleton, highway commissioner, who is sending letters to the other county commissioners asking for the information. Mr. Appleton has asked for information from Shawano, Brown, Winnebago and Waupacacos. He will present his information to the highway committee after it is compiled.

Elk Band Returns From Coast Trip

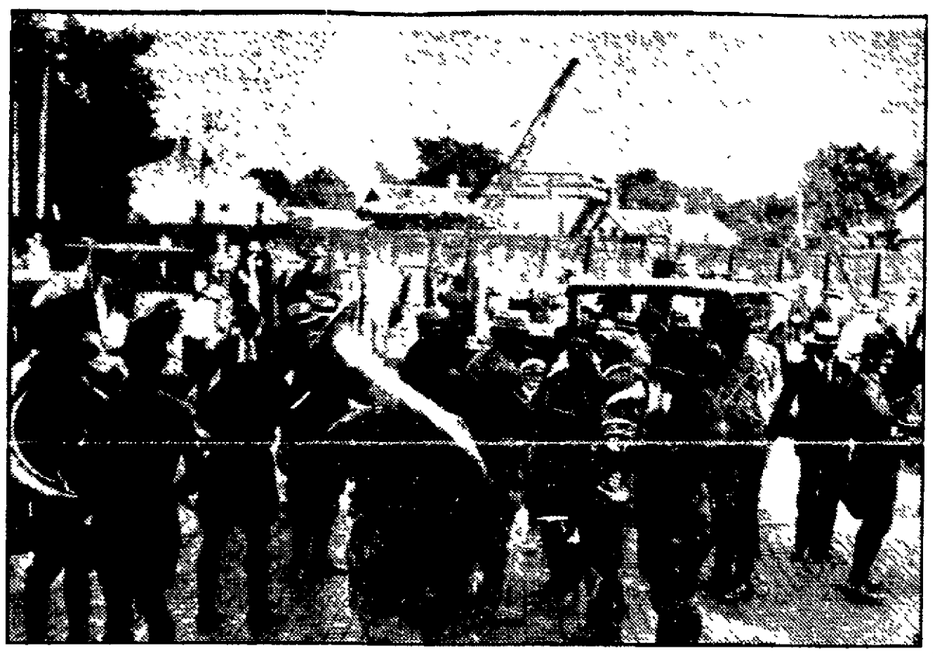

Here's part of the group that welcomed the Elk club band when it returned Monday morning from a triumphant trip to the annual Elk convention and a tour of the west coast. The picture shows part of the 120th field artillery band which turned out to escort the Elk band to the clubrooms. Director Edward F. Mumm is shown receiving the congratulations of some of his bandmen who were forced to remain at home while the other boys went touring. The Elk band won first place in competition with 47 other bands at the convention.

Did Elk Band Make Hit? Just Read These Comments

Letters, post cards and notes of commendation and praise for Appleton Elk band which Monday returned from a concert tour of the west coast and a visit to the Elks' national convention at Los Angeles, have been received daily by Appleton chamber of commerce.

Many of the letters and notes are from former Appleton and Wisconsin people and show the way in which the band was received on its western jaunt.

Mrs. A. H. Ackerman, Portland, Ore., writes a post card: "Just heard your Elk band in a very beautiful concert and we thank you for the treat."

E. W. Burns of Beaverton, Ore., which is referred to as being in the "wilds of Oregon" says "That band was wonderful. Best we ever heard over radio. Come west again."

A former Appleton woman Mrs. E. N. Jory, Portland, Ore., whose father J. C. Miller, was a photographer here years ago and whose grandmother, Mrs. Louis DeGuire, still lives at 1316 Jackson-st, says she was glad to hear the band which was a surprise in more than one way.

Other comments are as follows:

"That band played over the radio today. I turned the radio loose and everyone heard that fine playing and what the leader had to say Fine, excellent. Come again."—Frank M. Saunders, Portland, Ore.

"We wish to assure you that the concert given by the Elk band was excellent Being performers and having performed in the rendering of several of the selections we can surely appreciate the tempos, solos and especially the well balanced effect. Your basses have the true idea of volume." C. P. Shields and A Mahoney, Portland, Ore.

"We have just listened in to a lovely concert by the prize winning military band and will say that for an eastern band to come so far and win the first prize is quite an honor of course. The leader made a little speech too, and we would like to shake hands with him and tell him we enjoyed it all. So peppy and full of rythm." Mrs. A. W. Allen, Portland, Ore.

"I wish to thank the Elks association band for the splendid concert broadcast through station KQW in Portland, Ore, July 15. I enjoyed all the program and hope some day to hear another concert played by your band." Mrs. Mary F. O'Hare, Oswego, Ore. Mrs. O'Hare is formerly of Stevens Point.

And another former Appleton woman, Mrs Lorraine Bissing Fenning, Hollywood, Calif., has this to say about the band: "The Wisconsin band was one which anyone would have been proud of had they seen them marching in a parade where many states were represented. They were given the honor of being mentioned over the radio for their perfect rythm while marching and their spotless uniforms

"Wisconsin will no doubt be proud to know that the Appleton band took first prize competing with 47 other bands from various states. They also were awarded a prize of $200 for coming the longest distance. Their wonderful programs broadcast over the largest broadcasting stations here were greatly appreciated with telephone calls for requests numbers from people in Los Angeles and surrounding places."

Flashes of Life

BY THE ASSOCIATED PRESS

Washington — There are enough autos in the United States for everybody to take a ride once. The department of commerce so calculates.

Detroit—Tht two millionth Ford is due for production Wednesday.

New York—British flivvers are to be built in the United States. The American Austin Car company has been organized for production at Butler, Pa.

New York — Lillian Garrick, has swam around Manhattan in 11 hours, 26 minutes, 2¾ hours faster than any other of her sex.

Southampton, N. Y.—Thomas E Murray, electrical expert, second only to Edison in number of inventions, is dead at 68. He was granted more than 1,100 patents. His specialty was designing power plants.

Los Angeles—John Gilbert and his bride, Ina Claire, are going to Europe on a three months' deferred honeymoon. They will fly to New York

Salt Lake City—Two federal prohibition agents are convinced that the Great Salt Lake desert is really a dry place. They roamed looking for a still and acquired a maddening thirst when their auto broke down and extended their trip to five days The only liquid discoverable was goat's milk, and it was welcome.

FINE IOLA MEN ON DRUNKENNESS CHARGES

Gerhart Simonson and Clarence Johnson, Iola, were arraigned Monday morning before Justice M. B. Scott, Waupaca, on a charge of being drunk and disorderly. They were arrested by Sheriff Arthur Steenbach at 3:30 Sunday morning in their car about three miles west of Iola. They pleaded guilty to the charge. Simonson paid a fine of $10 and costs while Johnson paid $5 and costs.

MAN IS ARRESTED ON DRUNKENNESS CHARGE

Martin Radtke town of Freedom, is to be arraigned in municipal court before Judge Theodore Berg Monday afternoon on a charge of drunkenness. He was arested at his home Saturday evening by Sheriff Fred W. Giese on complaint of his wife. Radtke was released Sunday when he filed a bond of $50 with the sheriff to insure his appearance in court.

FOND DU LAC FARMER FACES ARSON CHARGES

Fond du Lac—(AP) — Arrested on two charges of arson, Martin Rohlfs, 49, farmer, was in jail here today awaiting a preliminary hearing. First he is alleged to have kindled damage totaling $30,000.

The warrants for Rohlfs' arrest were sworn out by Deputy State Fire Marshal W. E. Finnegan, who charges him with setting fire to the house on the Nick Huberty farm, where he lived, Feb. 15, last, and with firing the barn on the same farm April 23.

Rohlfs also is suspected of setting fire to the Michael Gievel roadhouse of North Fond du Lac a few weeks ago.

ELK BAND RETURNS FROM CONCERT TOUR

Will Be Guests of Club Monday Night at Dinner at Clubrooms

Appleton Elks' band returned to the city Monday morning completing an 18 day trip to the national convention of the Elk club at Los Angeles and a concert tour of west coast cities. A delegation of Appleton Elks, and a part of the 120th field artillery band were at the train to greet the returning men. W. C. Jacobson, exalted ruler of Appleton lodge also returned with the band. He was official delegate to the convention.

Monday evening the band will be feted by the Appleton club at Elk lodge rooms. The band also will play several numbers which were played during concerts on the coast and helped the unit win first place in class B band competition.

SEEK INFORMATION ABOUT OLD TANNERIES

Information about old time tanneries being sought by J. L. Lamb, of the Fred Rueping Leather company, Fond du Lac, according to a letter received here by Appleton chamber of commerce Mr Lamb is making a search for historical notes on old tanneries and is seeking whatever information may be obtained for old tannery employes in this section. Persons knowing about early tanneries or knowing any one who knows of the early work should communicate with the chamber of commerce or with Mr. Lamb.

STENOGRAPHER BACK FROM HER VACATION

Miss Phyllis Walton, stenographer in the municipal judge's office, returned to work Monday morning after a weeks' vacation. She visited in Chicago. Miss Norma Krueger, stenographer in the county clerk's office, was taken to St. Elizabeth hospital Monday morning where she submitted to a minor operation. She will be absent for about a week.

Great Britain is the world's largest exporter of foot leather. Last year British exports had a value of more than $25,000,000, double that of American boot and shoe exports during the same period.

Compare Our REGULAR Prices With Those Offered as SPECIALS in Other Stores. Save EVERY Day at A. & P. Food Stores

A&P ESTABLISHED 1859 "WHERE ECONOMY RULES"

COFFEE	MAXWELL HOUSE Good to the Last Drop	lb.	53c
Campbells Soup	Assorted	3 Cans	27c
Lifebouy Soap		3 Cakes	19c
Powdered Sugar		4 Lbs.	25c
Kirks	COCOA HARDWATER CASTILE SOAP	4 Cakes	25c
DEL MONTE Asparagus Tips		Picnic Can	19c
Del Monte Corn		No. 2 Can	14c
All-Bran	KELLOGG'S	16 Oz. Pkg.	19c

ONLY — WEDNESDAY — ONLY

BREAD	GRAHAM Fresh Daily	2 Pound Loaves	15c
Salt	GRANDMOTHER'S	4 Lb. Bag	8c
Gingerale	CANADA DRY	Bottle	18c
Oranges	SWEET JUICY	Doz.	29c
Lemons	LARGE SIZE	Doz.	43c
New Potatoes		15 Lb. Peck	59c

MEAT SPECIALS

Summer Sausage	Fresh Pure Meat	Lb.	29c
CIRCLE "S" BRAND Picnic Hams		4-6 Lbs. Lb.	25c
Bacon Squares	SUGAR CURED	Lb.	19c
Ring Bologna		Lb.	23c

THE GREAT ATLANTIC & PACIFIC TEA CO.
MIDDLE WESTERN DIVISION
302 E. College — 614 W. College — 130 N. Appleton

Smooth, Clear Complexions

maintained by daily use of Resinol Soap and Ointment. A touch of the soothing, flesh colored ointment for any little spot of irritation heals it quickly. The gentle, cleansing lather of the soap, frees the pores from clogging impurities (the commonest cause of pimples) and keeps the skin clear, soft and more resistant to various disorders. *Sold by all druggists.*

FREE Sample of each, enough for a week's trial. Write Resinol, Dept. 82, Baltimore, Md.

Resinol

KAMPS
STONES OF SUPREME SPARKLE
SIGN OF QUALITY
DIAMONDS
We Invite Comparison — Convenient Terms —
Kamps Jewelry Store

THE GUARANTEE FOR CLEAN AND EFFICIENT HEATING
HOME POWER COMPANY COKE
High quality coke which adapts itself to every heating system and guarantees you a clean and comfortable warm home next winter is offered to you now at lowest possible prices with immediate delivery.
QUALITY COAL — COKE — WOOD
JOHN LAUX & SON FUEL CO.
903 N. Union St. Phone 1690

J.C.PENNEY CO. INC.
208 - 210 W. College Ave. Appleton, Wis.

Notion Week
A National Event

Face Powder
Popular Brands

Coty's	73c
Pompeian	49c
Mavis	39c
Djer Kiss	39c
Azurea	79c
Houbigant	69c

Tooth Paste
Popular Brands

Pepsodent	33c
Squibb's	33c
Pebecco	33c
Ipana	33c
Listerine	19c
Colgate's	8c and 19c
Forhan's	29c

Soaps
Popular Brands

Palmolive	4 for 25c
Perfection	6 for 25c
Castile, large bar	10c
Cuticura	19c
Woodbury's	19c
White Naphtha	4c
Lux Flakes	3 for 25c

"Jaciel"
Protects and Enhances Lovely Skins

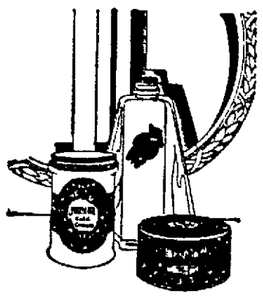

Exquisitely dainty, delightfully fragrant beauty aids—a complete line for daily treatment at home.

Cold Cream	23c and 39c
Vanishing Cream	23c and 39c
Tissue Cream	23c and 39c
Skin Lotion	29c
Talcum	19c and 49c
Face Powder	39c and 69c
Single Compact	49c
Double Compact	98c
Rouge	49c
Compact and Rouge Refills	23c
Cleansing Tissues	23c

Face Creams
Known to All

Pond's	23c and 49c
Pompeian	49c
Hind's Lotion	33c
Woodbury's Facial	39c
Krank's Lemon	89c
Coty's Cold	89c

Penatox
Introductory Set
Everything you need for proper care of teeth and mouth, in a convenient package. Large tube of tooth paste, generous sized bottle of mouth wash and tooth brush—all for
49c

Adding Comfort with Economy to the Daily Shave—Aywon
"Good Will" Shaving Set

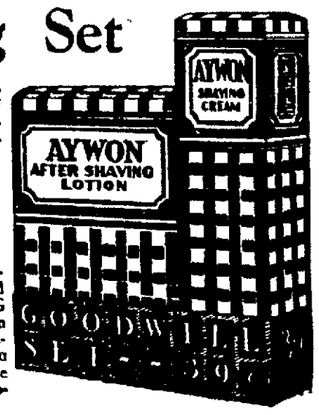

A tube of Aywon Shaving Cream and a bottle of Aywon After-Shaving Lotion—both full sizes—for—
39c
Men, here's your opportunity to become acquainted with AYWON SHAVING PREPARATIONS! It's an acquaintance you will be delighted with every time you use your razor. Pure, safe ingredients, scientifically prepared.

Dressmaker's Supplies
For Your Sewing Program

Brass Pins	4c and 8c
Safety Pins	4c and 8c
Penimaid Hooks and Eyes	4c
Penimaid Hook and Eye Tape	19c
Penimaid Fasteners. Black and white	4c
Penimaid Silk Thread	6c
Penimaid Needles	4c
Steel Crochet Needles	8c
Mercerized Thread	4c
Tape Measures	8c
Double Fold Bias Tape	8c
Elastic, assorted widths	5c to 14c yd.

Pen-Co-Nap
Improved Sanitary Napkins

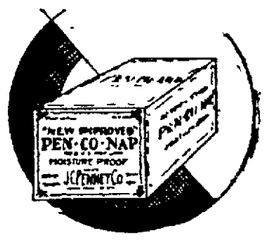

This new napkin is designed to meet the needs of the active modern woman—a more comfortable size with rounded corners and a rubber shield in each box. 8 napkins in a box for
19c

Buttons! Buttons!
Useful and Decorative

Pearl buttons to trim tiny dresses or to fasten father's shirts—a range of sizes. Card
4c and 8c

Modish Handbags
In Many Styles

Pouches . . . envelopes . . . neatly lined . . . good quality real and imitation leathers. Exceptional values at
98c

26-Piece Set of Plated
SILVERWARE
The Grace Pattern

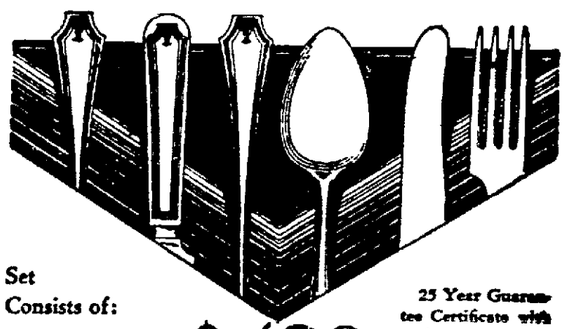

Set Consists of:
6 Tea Spoons
6 Table Spoons
6 Knives (stainless steel blades)
6 Forks
Sugar Shell
Butter Knife

$4.98

25 Year Guarantee Certificate with each set.

This is a saving opportunity that will appeal to the homemaker or gift seeker.

Checker Brand
Garters for Children

Sturdy hose supporters of mercerized lisle elastic — strong and durable—our own brand. Pair
19c

Electric Sets
For Hairdressing

A four piece set for drying and waving the hair! Black.
98c

Vacuum Bottle
"Penimaid" Brand

Efficient, well-made. Serviceable for home, motor trips, picnics and in the workman's lunch kit. Pint size.
79c

NewspaperARCHIVE®

APPLETON POST-CRESCENT

VOL. 51. No. 48.

PUBLISHED DAILY EXCEPT SUNDAY. BY THE POST PUBLISHING COMPANY. APPLETON, WIS.

ENTERED AT THE POSTOFFICE AT APPLETON, WIS. AS SECOND MATTER

JOHN K. KLINE ..... President
A. R. TURNBULL ..... Secretary-Treasurer
H. L. DAVIS ..... Business Manager

SUBSCRIPTION RATES

THE APPLETON POST-CRESCENT is delivered by carrier to city and suburban subscribers for fifteen cents a week, or $7.50 a year in advance. By mail, one month 65c, three months $1.50, six months $2.50, one year $4.00 in advance.

MEMBERS OF THE ASSOCIATED PRESS

The A. P. is exclusively entitled to the use of republication of all news credited to it or not otherwise credited in this paper and also the local news published herein.

FOREIGN ADVERTISING REPRESENTATIVES—G. LOGAN PAYNE COMPANY
New York, 247 Park Ave. Boston, 80 Boylston St. Chicago, 6 N. Michigan Ave.

Circulation Guaranteed
Audit Bureau of Circulation

FOUR CENT GASOLINE TAX

The legislature appears to be moving toward a four cent gasoline tax. The assembly, after killing Gov. Kohler's plan to assess an additional cent to be set aside chiefly as a through road fund, advanced the finance committee's measure which also provides for a one cent gasoline tax increase, but gives localities an estimated $1,800,000 more for their roads than the governor's bill. In addition there is a measure in the senate which would increase the gasoline tax one cent as a substitute for the personal property tax on automobiles. If both bills are passed and approved by the governor Wisconsin will have a four cent gasoline tax next year instead of the present two cent.

The differences over the house measure are solely one of application of the proceeds and we are inclined to support the position of those who would give local communities a larger share. The state is fairly well provided with through highways of permanent construction. These roads have been built at great expense to all taxpayers of the state, small as well as large. There is probably merit in the contention that the local communities ought to have a larger share in any additional general tax because it is a well known fact that that is where the poorest roads are now to be found. It is all right to build numerous trunk lines and cross state highways, but when we do it is incumbent to develop town roads proportionately to their importance, tax contributions, etc. We do not think that exception can properly be taken to an increase of one cent in the tax itself. The only question is what is to be done with the proceeds. In this case it probably would be better if executive judgment would give way to legislative preference, even though the latter is admittedly more political.

With reference to the senate bill which would add still another cent to the gasoline tax, making a total of four cents, it is offset by repeal of the property tax upon the automobile. We think it is a sounder and saner means of taxing automobile owners than the personal property tax, so open to favoritism and discrimination. On the whole, it would probably reduce the total tax paid by the car owner. Both bills, we believe, should be enacted despite the fact that they give Wisconsin a four cent gasoline tax.

POSSIBILITY OF PEACE

The probability is there will be no war between Russia and China. Already the clouds are beginning to lighten. Pressure of the peace-minded world is being brought to bear upon the disputants. The United States has taken the initiative in invoking the Kellogg pact and it is expected that Japan, Great Britain and France will join with it in the attempt to make the pledge to which both China and Russia have subscribed renouncing war effective. It has been suggested at Peking and Moscow that the dispute appears to be susceptible to arbitration, in fact China is already asking for League of Nations intervention. In all probability the incident will terminate in mediation or arbitration if the principals themselves do not get together. The chief danger is that border hostilities may precipitate war before mediation can succeed.

There are reasons for believing that Russia does not want war, which would be maintained with difficulty at so great a distance from bases and with inadequate transportation facilities. There is always the possibility of peasant as well as state revolt, while the potentialities of defeat in a conflict with China would be extremely grave. Although China is not regarded as a formidable military power, it nevertheless possesses some excellent fighting forces and more or less modern equipment. It has just emerged from a constructive civil war that has given it experience in modern military practices. The nationalist spirit is strong and will undoubtedly be augmented by what all China would regard as a defensive war. It is by no means certain that the soviet could defeat China, and in the background it might have Japan to reckon with.

The extensive consequences of an outbreak in the Far East invite extreme measures of restraint to compel if possible a peaceful settlement of the differences in Manchuria and disposition of the Chinese Eastern railway. In fact, we expect to see a demonstration of the value and potency of the Kellogg treaty in this very grave crisis. The forces of peace are becoming more powerful than the militarists are willing to concede. We think they will prevail upon China and Russia not to draw the sword.

THE WICKERSHAM LETTER

Mr. Wickersham's letter to Gov. Roosevelt suggesting that the states bear their share of the burden of prohibition enforcement precipitated an acute outburst of wet and dry debate. It is a peculiar fact that in both camps the letter was interpreted differently, according to fixed viewpoints. The wets have denounced it on the ground that it requires in effect acceptance by the states of the principle of concurrent jurisdiction as well as recognition of the duty to cooperate with the federal government in bonafide enforcement. The drys see in it an opening wedge to modification.

There is plenty in Mr. Wickersham's proposal to warrant wet apprehensions. Referring to the "undoubted abuses which have grown up under the eighteenth amendment," Mr. Wickersham says that "part are due to the failure of some states to accept their share of responsibility for concurrent enforcement." It is to be noted also that he writes that "every state executive has sworn to support and defend the constitution of the United States. The eighteenth amendment is a part of the constitution just as much as any other part. Surely it is pertinent to their conference (i. e., of the governors) to suggest and consider how they may best carry out their solemn undertaking."

The New York World cites Howard Lee McBain, professor of constitutional law at Columbia, as authority for the contention that the eighteenth amendment places no obligation upon the states to enforce national prohibition. Professor McBain bases his argument on a decision of the United States supreme court which appears to interpret concurrent jurisdiction as merely leaving the state free to enact prohibition laws, but imposes no legal or moral duty. President Hoover and Mr. Wickersham appear to hold a contrary view. However that may be, there are distinguished drys who have taken umbrage at Mr. Wickersham's letter, including Senator Borah who says it makes "plain his (Wickersham's) belief that the dry law cannot be enforced."

Gov. Ritchie of Maryland, one of the wettest governors of the Union, made a bitter attack upon the plan, taking the view that it calls for genuine cooperation by the states to enforce national prohibition. There are drys who fear it would permit states to modify prohibition in the direction of greater liberality and that it would open the door to modification of the eighteenth amendment. There are some wets who grasp at this straw but they do not seem to be enthusiastic.

As a matter of fact, the Wickersham letter may be interpreted by either side, according to what it is hoped to find in the document. Whatever the head of the president's crime commission may actually have in mind, the incident serves to concentrate and intensify public attention on the question of what is to be done toward modification as well as better enforcement. It begins to take account of practical considerations and difficulties which experience under prohibition recommends. It gives added recognition to the undoubted fact that prohibition as undertaken is unenforceable and undesirable. It arouses serious public thinking, and except upon dry and wet fanatics, leads to a temperate and intelligent consideration of the liquor problem in a broad way.

The first sandwich is said to have been made in the seventeenth century.

All the physicians who treated King George are rewarded with titles in the list of the king's birthdays.

The distance from the Capitol to the White House in Washington is one and one-third miles.

Seen And Heard In New York

BY RICHARD MASSOCK

New York—Bagdad-on-Subway is a most wonderful place.

The Merchants' Association, setting out to establish the seven wonders of New York, soon learned that. From selected experts have come all kinds of suggestions, with architectural and engineering marvels in the lead.

The first poll resulted in this list:

The water supply system, Woolworth building, subway system, Metropolitan museum of art, Brooklyn bridge, skyline, Grand Central station, Statue of Liberty, Medical Center and the Cathedral of St. John the Divine.

WATERING THE MILLIONS

Opinions differ and the visitor is likely to find that the Woolworth tower is just another skyscraper and the Brooklyn span just another bridge.

The Catskill water system, however, is a real wonder that has not, in the estimation of engineers, received the recognition it merits.

For more than 125 miles great pipes bring the rain that is shed over 968 square miles of upstate New York and collected in a chain of reservoirs and lakes.

It takes an entire day for this water to flow down to the apartment plumbing in Manhattan.

Around the reservoir the city has planted trees, so that they have become favorite picnic grounds for tourists. At two, Ashokan and Kensico, are aerating plants whose broad geysers are sights of the countryside.

Seventeen dams, 18 lakes and 15 reservoirs are linked in the chain that supplies New York with an average of more than 800,000,000 gallons of water daily.

The most marvelous part of this system, perhaps, is that which cannot be seen. For under the miles of green landscape and through the mountains are enormous tunnels that finally drop 1,155 feet, through granite rock, under the Hudson river. Rising again, they branch out 200 feet below the rocky crust of Manhattan, where the flow is tapped by the city's mains.

This system, on which $187,000,000 has been spent, is a development of more than 30 years. And it still is growing. The next extension will draw from the Delaware river basin additional water to be piped under the Hudson and mingled with the Catskill waters.

ENGINEERING FEAT

With its great dams and reservoirs, its chlorinating and aerating plants and its 14-foot equeducts and tunnels, the Catskill water system is said to be comparable only to the Panama canal as an engineering wonder.

Nor does this include the Long Island wells, which supply Brooklyn and other points in Greater New York with almost 100,000,000 gallons of water daily.

Now, perhaps, as a result of the merchants' poll, it will attract the attention it has missed, not only from those who come out of the hinterlands, but also from the people of a city that used 1,000,000,000 gallons of water on a recent hot day.

It may even prove interesting to the youngsters who, that same day, splashed gleefully in the Maine memorial fountain at Columbus Circle, or stood in the spray from east side fire hydrants, getting a municipal shower bath.

Today's Anniversary

SIEGE OF ATLANTA

The Battle of Atlanta, which led to the capture of Atlanta, Ga., by federal troops on September 1, was started on July 22, 1864.

Because of its strategic location, Atlanta became, at the outbreak of the Civil War, one of the most important cities in the Confederacy. It was a rallying place for recruits, a depot for supplies, and the center of manufacture for arms and ammunition.

For this reason it was the objective of General Sherman when he started his famous march to the sea.

After one preliminary skirmish outside of Atlanta on July 20, the siege of Atlanta began on July 22. Hood, the Confederate general in command, made a bloody but unsuccessful attack on Sherman's extreme left under command of McPherson, who was killed in the battle. Loss of federal troops in this battle was estimated to be 20,000, while the Confederate loss was nearly 15,000. Hood again attacked on July 28, and, as before, was repulsed.

Meanwhile, Sherman had continued his bombardment of the city and on September 1 it was evacuated by Hood and his troops and the federals took possession the next day.

LOOKING BACKWARD

TWENTY-FIVE YEARS AGO
Monday, July 25, 1904

The lot at College-ave and Union-st was being vacated preparatory to constructing a library building for Lawrence university.

August Tesch, a farmer residing in the town of Grand Chute, was held up by highwaymen near C. F. Smith's stone quarry the previous evening while on his way home.

Miss Bertha Boehmer, who had been kindergarten teacher in the Lincoln school for some time, had tendered her resignation to the school board of the Second district, having accepted a position in Manitowoc for the coming year.

The union high school was to open in the fall with an enrollment of over 300 students.

All arrangements had been made for the annual picnic of the Foresters of the Fox River Valley to be held at Brighton beach the following Wednesday.

Frank O. Letts, carrier of rural route No. 4, had received his commission that morning at national correspondent and county organizer of the National Rural Letter Carriers association.

TEN YEARS AGO
Monday, July 21, 1919

More than 100 people had been injured in a street battle which lasted for two nights between whites and negroes in Washington.

Fred Wettengel left that day for Milwaukee to attend the annual meeting of the Northwestern Mutual Life Insurance company of Milwaukee.

George Van Roy, son of Mr. and Mrs. Henry Van Roy, 844 Fair-st, had arrived home from overseas service of eleven months.

Misses Eleanor Cooper and Gladys Shannon returned the previous day after spending two weeks in Chicago.

Postmaster Gustave Keller received notice that day from the postal department at Washington, D. C., to the effect that parcel post service with Germany had been resumed.

Mr. and Mrs. Herman Peotter entertained about 35 friends and relatives at their home on Lawrence-st, the previous Saturday evening and Sunday in honor of their sons, Walter, George, and Harry, who had recently returned from service in the army.

It requires 80 times as much energy to change ice at 32 degrees to water at 32 degrees as it does to change it one degree when in the form of water.

The little rotating aluminum disc in the electric meter rotates 3,000 to 4,000 times to register a kilowatt hour of energy.

The consumption of wheat flour per person decreased from 224 pounds in 1900 to 203 pounds in the pre-war period.

India has less than 60,000 miles of surfaced roads to 40,000 miles of railway.

POOR BUTTERFLY!

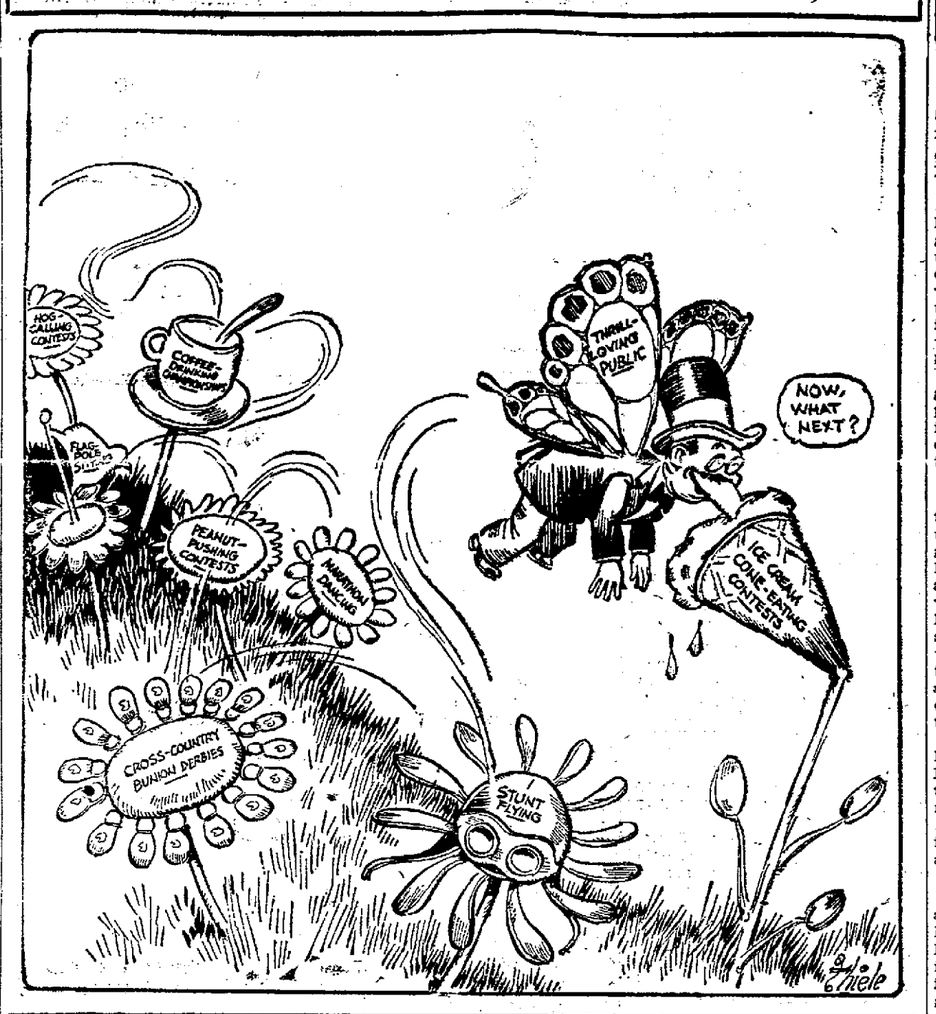

Personal Health Talks

BY WILLIAM BRADY, M. D.
Noted Physician and Author

Dr. Brady will answer all signed letters pertaining to health. Writer's names are never printed. Only inquiries of general interest will be answered by mail if written in ink and a stamped, self-addressed envelope is enclosed. Requests for diagnosis or treatment of individual cases cannot be considered. Address Dr. William Brady, in care of this paper.

IS FRUIT OR MEAT THE THING TO EAT WHEN ONE MUST COPE WITH SUMMER HEAT?

Is a body any warmer on a hot and humid summer day than one a nice cool winter day? Not measurably. The thermometer will usually show that the body temperature is the same, whether one feels comfortably cool or oppressively overheated. The feeling of comfort or discomfort depends rather upon the efficient of the heat regulating mechanism, especially the means for the dissipation or loss of heat from the body, than upon the heat produced by the body from the oxidation of food or tissue fuel.

Of the 3 essential food materials, the fats or oils yield the greatest amount of heat. The sugars or starches and the nitrogenous materials, such as albumen, lean meat, cheese, are virtually equal in heat producing value. Thus, an ounce of carbohydrate (any sugar or starch) yields approximately 116 calories, and an ounce of any protein (albumen or nitrogenous material) yields exactly the same number of calories; whereas one ounce of pure animal or vegetable fat or oil yields 264 calories.

So far as diet is concerned appetite tends to regulate the quantity of fats and oils in hot weather; one naturally has little desire for such foods in hot weather, but the art of cooking and the legerdemain of the beverage dispenser and confectioner generally nullify appetite, and nearly all overeating or overindulgence is accordingly in the delectable carbohydrates.

There is a strong popular belief that it is better to eat little meat on a hot day. This seems to have some solid foundation, for protein material, when consumed in excess, increases metabolism more than fat or carbohydrate does, acting somewhat as a stimulant. Nutrition students call this stimulating action of certain food materials specific dynamic action, and it is greatest from proteins; fats come next; sugar has the lowest specific dynamic action of all food stuffs. It is probably this specific dynamic or stimulating action of much meat that accounts for the excessive perspiration of persons who eat meat freely in hot weather. It doesn't make much difference whether the meat is eaten hot or cold.

Fresh fruit and fresh vegetables, especially green relishes or salad vegetables are ideal hot weather foods. To convert your dish of berries into ideal cold weather food you have only to drown the berries in cream and disguize them well with sugar; or if they're cranberries, take a generous slice of turkey or some such trifle on the side. Of the two methods the latter gives the warmer results.

In hot weather it is better to take a light mid day lunch if any, and have the principal meal of the day in the cool of the evening. For the sedentary individual a noontime lunch of crackers and milk, the milk sipped leisurely and the cracker chewed even more so, or lettuce, cheese or tomato sandwich with tea or coffee and a bit of fruit.

Another popular notion is not so sound. As a rule the more cool water one drinks the less one is troubled by excessive heat or perspiration. People who purposely avoid drinking much cold water are most likely to experience discomfort from hot weather. So it is a sensible rule to increase the daily water allowance materially when hot weather comes. This is not only natural but healthful.

QUESTIONS AND ANSWERS

Tuberculous Conversation

I work in a tuberculosis hospital, and as I go about my work I can't help talking more or less with patients on the floor. Is there any danger of catching the disease in this way? (Mrs. P. L. W.)

Answer—In the average well conducted tuberculosis hospital you are probably in less danger of catching tuberculosis than you would be anywhere else. That is because the patients know how to be careful and considerable. Learning how to be careful and considerate is one of the advantages of a sojourn in such a hospital, for anyone with tuberculosis. If one with active tuberculosis of the lung (presumably giving off tubercle bacilli) talks with mouth uncovered, the conversational spray may carry the tubercle bacilli. The spray range is less than five feet in ordinary conversation. So if you are five or feet or more away from the patient you are out of range and out of possible danger of infection during such conversation.

When Is a Nurse a Lady?

....and I had quite a severe attack of what a lady who is a nurse said was acute indigestion.... (Mrs. M. C.)

Answer—If a nurse is a lady she'll say she doesn't know what such an attack is — she'll shift the responsibility of diagnosis and prognosis to the physician.

Talking Back to the Sergeant

I eat a raw onion nearly every day with my meals. I had an argument with my superior officer. I say they're healthy and he says they are not. Kindly settle this. (P. G.)

Answer—If one likes onion it is healthful enough.

(Copyright, John F. Dille Co.)

BARBS

Ambassador Dawes refused to take a sip of wine at a luncheon in London the other day, but he cracked several jokes that all the guests got a good laugh out of. The ambassador is quite a dry wit.

* * *

The people who ask for advice usually resent it when it is unfavorable.

* * *

When silk stockings were expensive every woman had to have them. Now that their price is lower, the ladies are going without them.

* * *

If Russia and China really should go to war, the struggle at least would have a nifty Red-and-Yellow color scheme.

* * *

The German heavyweight champion, Ludwig Haymann, has a Ph. D. degree. But Max Schmeling is making the money.

* * *

The coroner in Chicago also writes articles for a Chicago newspaper. Proving you certainly can crowd a lot of work into 24 hours.

* * *

New York night clubs are said to be waning in popularity. What is needed is a raid or two to get a little publicity.

* * *

Golf is like marriage; it looks easy.

* * *

Isn't it about time we'd be hearing of a woman with twelve great-grandchildren staying up in a plane 300 hours?

* * *

Men spend about $1,000,000,000 a year in the United States in efforts to make themselves beautiful. Yet they say the ladies are wasteful.

* * *

France is trying to cut down on American movies. We could cut down a little ourselves and not be too restrictive.

Adventures In The Library

By Arnold Mulder

A BOOK OF GREAT SHORT STORIES

Norah Hoult is a new name in English letters. So far as I know she is the author of only one book, called "Poor Women," a volume of short stories just published, but it is one of the finest collections of short stories published in England or America in a long time.

Like most people I have a prejudice against a volume of short stories and in this case I started on the last story in the book, with the idea that if it proved mediocre I would not read the others.

But it was far from mediocre. It was astonishingly good, so good that it induced in me that sense of exaltation that honest and beautiful writing always gives me. As a result I read the story next to the last and then the one next to that and so on to the front of the book. And there wasn't a "flop" in the entire collection. Some are a trifle better than others but all are such that any writer might feel proud of being the author.

"Poor Women" is not a particularly inviting title, not to me at least. Before reading the book I supposed the title to be ironical, but it is not that. There is irony in some of the stories and they measure up to Anatole France's demand for irony and pity in a story, but the emphasis is chiefly on pity. Norah Hoult is filled with o pity for various types of women whose battle with life is bitter and she means "poor women" when she uses that phrase.

But her pity is not maudlin or sentimental. She is an exceptionally clear-eyed writer and she knows more about the inside workings of the minds of many different kinds of people than most writers I know. She is familiar on the one hand with the aged spinster lady who puts her trust in Christian Science and on the other hand with the prostitute who is getting too old for her profession. What she knows about such people is astonishing and exciting. She is familiar with the inside mind of a little 17-year old girl who is being kissed for the first time and with that of the Irish serving maid who has made a misstep. She knows all about the thoughts of the church worker who experiences a moment of passion and about the mind of the woman who has been living with a married man and has been deserted by him.

She knows these women so intimately that she gives the impression of having been each and all of them. But that is manifestly impossible and so the feat of the imagination that made the stories possible is all the more remarkable.

Although they are short stories, the tales included in the volume almost give the effect of a novel. It is as if the author, instead of driving her theme home in a single story, has decided to give it to the reader in segments. The characters are different in each story but the thing they represent is the same. The sense of pity for the individual women portrayed is repeated in each story and in the end its volume is cummulative, as it would have been in a well written novel.

The stories differ curiously from the type usually found in American magazines. There is never what is called a "resolution" to the action. There is no neat little machine plot that brings lovers together in the end or that solves the difficulties of old ladies. On the last page the situation is about as it was on the first but in the meantime we have been shown the very insides of the soul of the character portrayed.

That is what North Hoult is after, to reveal her women to her readers. She does it so competently that the reader feels the same pity for each character that gave Norah Hoult the impulse to write.

FLASHES FROM HOLLYWOOD

BY ROBBIN COONS

Hollywood — Impressions of stars garnered freely from a loquacious, friendly house painter, once a movie extra, but now plying his art on Hollywood homes:

John Barrymore: 'A fine gentleman. ....When were working on his house in Beverly Hills he was sure great to us....talked it over; gave us cigarets.... you know .... Of course, he's awfully busy.... But words! Man, he sure uses words.... the kind I'd go home and look up in the dictionary at night .... But what else could you expect of a Shakespearean actor?...."

John Gilbert: "He must be a great guy, too. Never worked on his place myself, but Barrymore's house is right near his, and, say! his gardener sure swears by him.... and that's a sure sign he's all O. K....."

HERE'S POLA

Pola Negri: "Say, boy, they say this Pola is all temperamental and uppish.... Well, it may be so; she's gone to Europe now, you know; but let me tell you one thing; she was all there! D'ye know what? When we were painting that white house of hers in Hollywood — well, of course, she was awful busy then, but she was mighty nice anyway; left orders to her maid to have us served lunch and all — and d'ye know what? We didn't get any ordinary service, either: it was silver service...."

Tom Mix: "Used to have a friend lived next door to him .... Once I was waiting for this man and got to chatting over the hedge next door neighbors..... Mighty amiable sort ....I didn't know till he left and my friend came up that Tom was Tom a-tall!"

AND ROD

Rod LaRoque: 'There's a prince... a deuce of a good fellow.... D'ye know what? I've got a cigaret box he gave me just because I admired it one day when we were painting at his place.... He's the sort of guy that'll ride with his chauffeur, with the back seat of the limousine empty...."

And these, be it known, are impressions this young man—his name is Dick Beggs — gained not as a movie extra, but as an unsuspected reporter spreading paint in the homes of the stars.

Nor were his impressions always so flattering; witness his characterizing summary of a well known star with whom he once worked in his extra days: "He was the kind of an actor that thought the camera's eye was just a bungalow built for one—and he was the one...."

Warning, therefore, ye stars! ye guileless stars: "By your painters henceforth shall ye be known!"

Sydney—(AP)—Police of this Australian city are struggling with gangs of drug addicts and vendors. The illicit trade in narcotics has increased greatly of late and in their efforts to run down the leaders of the gangs the police have arrested a number of physicians.

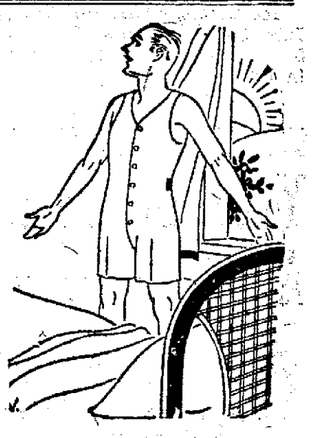

Your enemies might like to see you miss seeing this COOL UNDERWEAR but we are your friends

A man in July in April underwear is hot, dull, feverish, irritable, and all in all, all in.

The same man can be changed from a gloom to a go getter, and we are seeking that task.

$1.50 a suit will turn a turned disposition into a magnetic personality.

Hosiery of Silk — Lisle—Golf Hose. Tropical Suits for as little as **$17.50.**

Matt Schmidt & Son
MEN'S WEAR
106 E. College Ave.

NEWSPAPER ARCHIVE®

BETTER WEATHER BOOSTS EFFICIENCY OF AIR MAIL LINE

Plane Misses Single Day Since May 1 Records at Post Office Show

Not a single day in June or so far in July passed without Appleton receiving its daily air mail service, according to W. H. Zuehlke, acting postmaster. And to further enhance this record, Mr. Zuehlke said that the plane missed only one day in May.

During the winter when weather conditions were bad, the air mail plane operating in the fox river valley between Milwaukee and Green Bay only when it could do so with safety. With the coming of better weather and more favorable flying conditions the plane operated more regularly until at the present time its giving 100 per cent service.

There is still plenty of room for expansion in the use of the air mail service in Appleton, Mr. Zuehlke said. On Thursday of this week more than 400 incoming pieces of mail were received, one of the largest shipments since the inauguration of the service.

Letters mailed here via air mail connect with east and west bound planes at Chicago

The reduction in air mail rates and the constant addition to the network of air lines making speedier service available, will eventually increase the amount of mail from this office, Mr. Zuehlke believes Complete schedules of routes and connections can be received at the local office.

TO GRANT 19 DEGREES AT SUMMER CONVOCATION

Milwaukee —(AP)— For the first time in history, Marquette university will have a summer convocation to be featured by granting of 19 degrees, according to the Rev. William J. Grace, director of the summer session

The graduation ceremony is to be held in Marquette high school Aug 2, and the Rev Francis P Donnelly, Fordham university, New York City, is to give the commencement address He has been professor of English in the summer session here

Wisconsin students, who will receive degrees are:

Rupert Mulchaey, Park Falls, Bachelor of philosophy; Henry A. Budzinski and Raymond A Schmidt, both of Milwaukee bachelor of science; Burton Ambrose May E Christlaw, C Elizabeth Haisler Catherine U Hogan, Mary McGrath, Emma H. Mater, Myrtle C. Merritt and Helen G. O'Malley all of Milwaukee, Marie A. Dwyer, New Butler, Marie L. Heipp, West Bend, and Sister Mary Rosalie Nys, Green Bay, bachelor of philosophy.

Ice Cream Social — Wed., July 24, S. Mathews Church, 3 P. M. to 10 P. M. Public Invited!

Big 25c Dance, Little Chicago, Tuesday. Ladies Free.

SHANNON TO ATTEND CLERKS' CONVENTION

Sydney M. Shannon, clerk of courts, expects to attend the annual convention of the Wisconsin Clerks of Courts association at Green Bay early in August. One of the important features of the meeting will be an address by J. B. Greeley, director of the United States department of labor's naturalization service.

One of the subjects which will be discussed will be the new naturalization laws and the new forms which are to be used in applying for citizenship.

A boat ride on Green Bay and an old-fashioned fish fry are among other features of the convention. The sessions will be held in the Brown-co courthouse.

BOYS MAY ATTEND FORT SNELLING

Citizens Military Training Camp in Minnesota Open to Youths

Boys unable to attend the C. M T. C. camp at Fort Sheridan, Ill, will have the opportunity to attend the C. M. T. C camp at Fort Snelling, Minn., according to Raymond P Dohr, chairman of the Outagamie-co enrollment committee. An unlimited enrollment of candidates can be selected from this county. The camp opens Aug. 1 and continues to Aug 30.

Wisconsin, Michigan and Illinois will be represented at the Minnesota camp. Boys must submit to vaccination and inoculation before going to camp. Before each candidate leaves he should forward his doctor's certificate stating that all requirements have been taken care of.

Enrollments for the camp will be taken by Mr Dohr until July 27.

MOST people depend on Bayer Aspirin to make short work of headaches, but did you know it's just as effective in the worse pains from neuralgia or neuritis? Rheumatic pains, too. Don't suffer when Bayer Aspirin can bring complete comfort without delay, and without harm; it does not affect the heart. In every package of genuine Bayer Aspirin are proven directions with which everyone should be familiar, for they can spare much needless suffering.

BAYER ASPIRIN

Aspirin is the trade mark of Bayer Manufacture of Monoaceticacidester of Salicylicacid

Office Hours 9 to 5

Special Attention to Children's Eyes

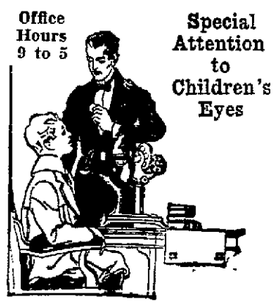

Eyes Examined Glasses Fitted

M. L. Embrey
OPTOMETRIST
Tel. 664 107 E. College Ave.

Save Your Trees

Trees — a man's best friend which add so much to your landscape and take many years to grow. Our men are capable to prune and repair your trees at a cost you can afford to pay, and give them another lease on life. No matter how large or small they are, we can take care of them all.

We offer a complete line of nursery stock, and an efficient landscape service.

"BUILDERS of BEAUTY"

Valley Landscape Service
307 N. Commercial St.
Phone 1070 NEENAH

SHOES REPAIRED and SHINED
HATS CLEANED and REBLOCKED
FRANK STOEGBAUER
326 W. College Ave.

"Opportunity" Tuesday

Shop Tuesday *In these APPLETON Stores* **Special Values**

OPPORTUNITY TUESDAY AT
BRETTSCHNEIDER FURNITURE CO.
100 High Grade
Karpen Pillows
While They Last
$1.29
ON TUESDAY ONLY!
Made of Mohair, Velour, and Frieze in a nice variety of colors. Come early for the best selection. No telephone orders.

tomorrow

10 Great Money-Saving Timely Items

For Your Special Consideration and Benefit

Go Over Each One of These Top-Notch Offerings

for you are sure to find at least one special value that will appeal to your needs and sense of economy.

REMEMBER, THESE OUT-OF-THE-ORDINARY SAVINGS ARE OFFERED EVERY OTHER WEEK FOR "OPPORTUNITY" TUESDAYS"

OPPORTUNITY TUESDAY AT
L. T. STEVENSON'S INC.
132 East College Ave.
Summer Hats
Values to $7.50
88c
ON TUESDAY ONLY!
Medium and small head sizes only.

OPPORTUNITY TUESDAY AT
GLOUDEMANS-GAGE CO.
3-Lb. Tins
Campfire Marshmallows
89c Ea.
ON TUESDAY ONLY!
Genuine Campfire marshmallows packed in attractive containers of heavy tin — and enameled in choice of 6 bright colors.

OPPORTUNITY TUESDAY AT
PETTIBONE-PEABODY CO.
Matching Brassiere and Garter Belt Sets
Regular $1.50 Value
79c
ON TUESDAY ONLY!
Of printed broadcloth Garter belt sizes, 26 to 32. Brassieres, 30 to 34
— Fourth Floor —

OPPORTUNITY TUESDAY AT
LEATH AND COMPANY
Mahogany Finish
End Tables
69c
ON TUESDAY ONLY!
No telephone orders will be filled. Come early for your share.

OPPORTUNITY TUESDAY AT
THIEDE GOOD CLOTHES
WILSON BROS.
Plum Blend and Red Blend
ENSEMBLES
$4.95
ON TUESDAY ONLY!
Ensembles include Shirt — Tie — Hose — Handkerchief — and Links. Regular price $8 and $8 50. See our window display.

OPPORTUNITY TUESDAY AT
Wisconsin Michigan Power Co.
Westinghouse Electric Fans
(Regular $11.50)
$9.25
ON TUESDAY ONLY!
Now — buy at least one of these Westinghouse Fans for your home, cottage or office, at a saving of $2.25.

OPPORTUNITY TUESDAY AT
SCHLINTZ BROS. CO.
— TWO STORES —
Pure Rubbing Alcohol
(Regular 75c Bottle)
39c
ON TUESDAY ONLY!
Replenish your supply of pure rubbing alcohol at this remarkable saving. You can buy yours at Schlintz Bros. down town or West College Ave. Store.

OPPORTUNITY TUESDAY AT
Hopfensperger Bros. Inc.
PORK STEAK
23c per lb.
ON TUESDAY ONLY!
Another great Hopfensperger Special Offering for "Opportunity" Tuesday. Take advantage of this low price on prime quality Pork Steak.

OPPORTUNITY TUESDAY AT
A. GALPIN'S SONS
FISH REELS
$1.98
ON TUESDAY ONLY!
80 yard, nickel plated brass, quadruple multiplying casting reels, regularly $3.75.

Your Question And Its Answer

J.A. Panneck, D.C.
PALMER CHIROPRACTOR

QUESTION: Is Chiropractic effective in acute sickness?—J. H. S.

ANSWER: Chiropractic is even more effective in acute disorders than chronic disorders. Chiropractic is a comparitively new profession and many people hesitate to employ a Chiropractor until they have tried all other known methods. Thus it is that the cases that come to the Chiropractor are usually chronic ones that have been the rounds of other practioners.

QUESTION Does the patient recover rapidly under Chiropractic adjustments if suffering from a general rundown condition?—F J

ANSWER: As a rule recoveries occur in a great majority of all sicknesses because, after all, nature is the only great Doctor and the healing comes from within. Just as it is true that the healing comes from within so it is also true that the sickness occurs from internal causes. The province of Chiropractic is to hasten the recovery because the very fundamental principle in this modern health method is to permit normal expression of vital function through the nervous system. When this normal vitality has an opportunity to express itself, it quickly leads to health. The Chiropractor knows that, after all, a physical disorder exists within and this physical disorder must be corrected before health will return.

FOR YOUR HEALTH APPOINTMENTS PHONE
Office 4319-W Residence 4319-R

Office 215 W. College Avenue
Over State Lunch
Licensed and Registered in Wisconsin

NEWSPAPER ARCHIVE®

Society And Club Activities

Members Of League Back From Meet

ARTHUR Kahler, president of the South Wisconsin district of the Walther League, Miss Lillian Herrman secretary of the Fox River Valley zone, and representative of the Senior branch of Mt. Olive Lutheran church and Loyal Schmidt, representative of the Junior Olive branch, returned Friday from the thirty-seventh International Walther League convention at Fort Wayne, Ind, July 14 to 18.

The Walther League is an international organization of Lutheran church young people within the Synodical conference, which began in 1893 in Buffalo, New York. Its membership consists of 40,131 seniors and 11,267 juniors in 38 districts in the United States and Canada, and is known as the largest young people's organization of its kind.

The program for the convention included the opening session Sunday afternoon at which the Rev Paul Lindemann, St. Paul, Minn, was the speaker. His address, Serve the Lord with Gladness, was broadcast over station WOWO. On Sunday evening a concert at Concordia College hall by a children's chorus of 800 voices was followed by an informal reception. Monday afternoon a sightseeing tour covering 25 miles and including a parade of 2000 cars entertained the visitors. The feature of the evening was a concert by the Fort Wayne Choral society of 150 voices at the college hall.

Fred A. Klein, Fort Wayne, the oldest member of the league and one of the principal speakers of the convention, gave a retrospect of the organization Tuesday morning. Mr. Klein served as international president from 1904 to 1910, as field secretary from 1910 to 1918, and was chairman of the executive board from 1919 to 1923. Tuesday evening the fellowship dinner took place at which a quartet from Concordia College entertained. Wednesday evening was devoted to meetings, and Thursday evening the convention picnic was held at Sweeney park.

The Walther league post convention tour to the east and Canada began on Friday morning, and was to take in Detroit, Niagara Falls, Toronto, Montreal, Quebec, Boston, New York, and Washington, D. C.

PARTIES

Seventy relatives and friends gathered at the home of August Tank, town of Harrison, Sunday in honor of a group of out-of-town guests who were visiting at the Tank home. The out-of-town guests included Mr. and Mrs. Herman Tank, Milbank, S. D.; Mrs. Roscoe Dooley, Marseilles, Ill; Herman Boness, Crawfordsville, Ind; Charles Boness, LaSalle, Ill; Mr. and Mrs. Larry Gasper and family, Mr. and Mrs. Paul Nitsche, Mr. and Mrs. Max Tank and family, Mr. and Mrs Ernest Tank, Mrs. A. Mildebrath, Mr. and Mrs. H. J. Kortenhof, Arthur and Otto Tank Milwaukee.

Other guests included Mr. and Mrs. Jack Shipley and son, Dexter, Oshkosh; Mr. and Mrs Emil Tank, Mr. and Mrs. William Tank, Carl, and Miss Laura Tank, Neenah, Mr and Mrs. J. C. Falk and family, Harold Falk, Herman Schultz, Mrs. Bertha Mildebrath, Mrs. A. Koletzke, Mr. and Mrs. Frank Tank and family, Mr. and Mrs. Richard Wergin, Mr. and Mrs. Gust Krueger and family and Otto Tank Appleton; Mr. and Mrs. Henry Tank, Miss Mable Tank, Mr. and Mrs Paul Tank, August and Walter Tank, Fred and Carl Ecker and Mr. and Mrs. Herman F. Ecker and family of Harrison.

Mr. and Mrs. Charles Glander, Packard-st, entertained at the cottage, Idlewild, at White Lake Sunday in honor of Mr Glander's birthday anniversary. Games, boating and fishing furnished entertainment. Guests were Mr. and Mrs. George Deml, Mr. and Mrs Kenneth Booth and son Fred, Mrs. Catherine Henry and son George, Mr and Mrs. Albert Schultz and daughter Carol, and Mr. and Mrs. Otto Stegert of Appleton, Mr. and Mrs Henry Buttman, and Miss Ida Umlauf of Oshkosh; and Dr. and Mrs. W. K. Johnson, Los Angeles, Calif.

Eleven friends entertained Saturday evening at a bachelor dinner in the Blue room of Conway hotel in honor of Brace Getschow, who will be married Saturday. The party included Donald and Albert Joyce, Emmett and Robert Verbrick, Kenneth and Marvin Wiggins, Alden Buchert, Robert Getschow, Douglas Kaufman Joseph Hantschel and Irvin Williamson.

Mrs. Albert Deltgen, 715 W. Wisconsin-ave, was hostess at a surprise party Sunday afternoon and evening at her home in honor of the twenty-fifth wedding anniversary of Mr. and Mrs. Louis Merkel, Grand Chute Miss Mildred Merkel and Mrs. Henry Buss entertained with a mock wedding in which Miss Merkel wore the wedding gown which her mother had worn 25 years ago. Games were played and dinner and supper were served to about 40 guests. Out of town guests were Otto Buss and children, Edward Buss, Mr. and Mrs Richard Buss and family, all of Menasha.

Mrs. G. D. Ziegler and Mrs. Louis Freude were hostesses to wives of directors of the Aid Association for Lutherans Saturday at a luncheon at the Candle Glow tea room. After the luncheon the guests adjourned to Pierce park where a program of games was played Prizes were won by Mrs Henry Kahnert, St. Paul, and Mrs John Schoettler. A picnic supper was served at the home of Mrs. Ziegler Out-of-town guests were Mrs. Alex Benz, Fond du Lac, Mrs. Albert Dahms, Minneapolis, Minn., and Mrs. Henry Kahnert, St. Paul, Minn.

CHURCH SOCIETY TO HOLD PICNIC AT LAKE COTTAGE

The Women's Missionary society of Memorial Presbyterian church will be entertained at a picnic Wednesday afternoon at the cottage of Mrs. W. H. Killen at the lake. Mrs W. A. Fannon will be assistant hostess. Members are requested to bring their own sandwiches, one covered dish, and the dishes they will need. A picnic luncheon will be served at 1 o'clock Those who will have room in their cars are asked to notify Mrs. Mary Hensel or Mrs. G. F. Werner.

The subject for the meeting is Our Own Mission in New Mexico, a partial report on the presbyterial meeting at Wausau which took place in April. The summer Christmas tree program has been postponed until August.

WEDDINGS

Miss Catherine T. Tepp, daughter of Mr. and Mrs John Tepp of Stevens Point, and Stanley A. Staidl, district attorney for Outagamie-co, were married at 8 o'clock this morning at St. Edward church, Mackville.

The wedding ceremony was performed by the Rt. Rev. M. Francis Janssens of Rome, Italy, the abbot general of the Cistercian order of monks, assisted by the Rev. George A. Schemmer pastor of St. Edward church. The Rt. Rev. Abbot Janssens, who came to America to visit the Cistercian monastery at Springtank, near Milwaukee, is a guest of the Rev. Father Schemmer for a few days.

After the wedding Mr. and Mrs Staidl left for Madison where Mr. Staidl was to see Governor Walter J Kohler this afternoon to present his formal campaint in the investigation of the office of Sheriff Fred W. Giese, and after finishing that task the couple will go to Selfriedge field, Michigan, to remain about two weeks.

Mr. Staidl, a son of Mr. and Mrs George Staidl of Shawano, has been a resident of Appleton for about ten years, coming here to become a partner of John A. Lonsdorf in the law business. After Mr. Lonsdorf became district attorney Mr. Staidl was appointed his assistant and last year Mr. Staidl was elected district attorney.

The bride had been employed as an accountant by the Durham Lumber Co. of Neenah.

Miss Margaret De Broux, daughter of Mrs. Philomene De Broux, Appleton, and Theodore Hietpas, son of Mr. and Mrs. Adrian Hietpas, Little Chute, were married Monday morning at St. Joseph church, West De Pere. The Rev. L. H. Traeger performed the ceremony and celebrated the nuptial Mass. The high Mass was sung by the Abbey choir. At the Offertory, Ralph Smits sang, "Ave Maria" and after the Mass, Wilbert and Ralph De Broux sang "On This Day O Beautiful Mother." Miss Philomene Hietpas and Miss Gertrude Timmers were the bridesmaids and Leola De Broux acted as flower girl. The bridegroom was attended by Julius De Broux and John Hietpas. Henry Hietpas and Louis De Broux were ushers. The bride was given away in marriage by her uncle, Joseph Rabideau. After the ceremony a wedding breakfast was served at Mc's Restaurant, De Pere, to immediate relatives. Mr. and Mrs. Hietpas will make their home in West De Pere after a wedding trip Mrs. Hietpas has been a music teacher at West De Pere for the past seven years, during which time she made her home with Mr. and Mrs Joseph Rabideau.

Guests included the Rev L. H Traeger, Mr. and Mrs. Louis De Broux and daughter Leola, Mr. and Mrs. J. A. Rabideau, Mrs. Mary Brouillard, West De Pere; Mrs. Philomene De Broux and son Julius, Appleton; Mr. and Mrs. Adrian Hietpas, Mr. and Mrs. Leonard De Coster, Mr. and Mrs. Wilbert De Broux, the Misses Dorothy and Philomene Hietpas, Miss Josephine Vande Heuvel, Henry and John Hietpas, John and Raymond Diedrich, Little Chute, Mr. and Mrs. Ralph De Broux, Miss Gertrude Timmers, Kaukauna, Mr. and Mrs Hubert Huybers, Mattoon; Mr. and Mrs. Leon De Broux, Port Washington; Mrs. Elizabeth Wynboom, Lebanon.

Miss Anita Hoerning, daughter of Mr. and Mrs. Arnold Hoerning, 1741 N. Superior st, and Roy Glaser, son of Mr. and Mrs. Theodore Glaser, 407 N. Richmond st. were married at 2 o'clock Saturday afternoon at Menominee, Mich. Mr. and Mrs. W. O. Ganska, Appleton acted as attendants. A reception for about 50 guests took place Saturday evening at the home of the bride's parents. Mr. and Mrs. Glaser will reside at 1741 N. Superior-st.

The marriage of Miss Mable Rohm, daughter of Mr and Mrs. Robert Rohm, route 4, Appleton, and Lauert Schommer, son of Mr and Mrs N L Schommer, Little Chute, took place at 6 o'clock Saturday evening in the parsonage of St. Mark church, Kenosha. The Rev. H. H. Berg performed the ceremony. The attendants were Miss Eleanor Wallace, Appleton, and Maurice Suess, Menasha Following the ceremony, dinner was served to immediate relatives at the Elks club at Kenosha. After a week's trip to Chicago and Detroit. Mr. and Mrs Schommer will make their home at 6617 Second-ave, Kenosha. Mr. Schommer is employed in Kenosha.

KIWANIS WILL HEAR ABOUT NEW TAX BILL

Oscar J Schmiege, assemblyman from the first district of Outagamie-co, will be the speaker at the Wednesday noon meeting of the Kiwanis club Mr. Schmiege will discuss his inheritance tax bill which recently became a state law.

For the Business Woman

BY ANNEBELLE WORTHINGTON

A cool printed crepe de chine that is washable is an economical choice for the business woman, or for the woman who stays in town during the summer months.

Style No. 2851 is a splendid way to make it. It is decidedly slender, distinguished by exquisite details. The skirt with circular flare is attached to a smooth fitting hip yoke that tapers to left side reaching almost to waistline, which creates a charming diagonal line both front and back It achieves a one-sided bolero suggestion through panel attached at right shoulder.

It is designed in sizes 16, 18 years, 36, 38, 40 and 42 inches bust.

It is very smart and serviceable fashioned of printed cotton voile, shantung, printed rajah or navy blue georgette crepe It can also be made without sleeves.

Pattern price 15 cents. Be sure to fill in size of pattern Address Pattern Department. The New Fashion Magazine is 15 cents, but only 10 cents when ordered with a pattern.

Order Blank for Margot Patterns.
MARGOT, Care Appleton Post-Crescent, Appleton Wis.
Inclosed find 15c. Please send me the patterns listed below:
Pattern No. Size Price
.....
Name .....
Street .....
City .....
State .....

CHURCH SOCIETIES

A social meeting of the Zion Lutheran Young People's society of Zion Lutheran church will take place Monday evening at Alicia park. A program of games will provide the entertainment. The committee in charge of arrangements includes Ervin Feldhahn, Vernon Holtzman, Louis Waltman, and Evelyn Sohle.

The Baptist Young People's union of First Baptist church met Sunday evening at the church. Miss Evelyn Stallman reported a balance of $8 30 from the proceeds of the ice cream social which the group sponsored Saturday. A brief song service followed the business session. Twelve members were present.

Mrs A Ely's circle of the Ladies Aid society of Memorial Presbyterian church met Friday afternoon at the cottage of Mrs. W. H. Killen at the lake The afternoon was spent informally and a luncheon was served. Eighteen members were present

2 TRAFFIC OFFENDERS ARE FINED BY JUDGE

Hilary Salentine, Appleton, was fined $5 and costs by Judge Theodore Berg in municipal court Monday morning when he pleaded guilty of parking his car without lights in the town of Grand Chute one night last week. He was arrested by Herman Abitz, town constable. George Rienke, Appleton, was fined $10 and costs when he pleaded guilty in court Monday morning of reckless driving Rienke was arrested for traveling 55 miles an hour on Highway 47 in the town of Center Saturday afternoon Charles Steidl, county motorcycle officer, made the arrest.

SCHOMMER FUNERAL HOME

BISHOP WILSON IS ENGAGED TO ILLINOIS WOMAN

Chicago —(AP)— Announcement of the engagement of Miss Eleanor Lorinda Hall, daughter of Mrs. William Tileston Hall of Evanston, Ill., to the Right Rev. Frank Elmer Wilson, D. D, of Eau Claire, Wis, was made today in the Chicago Daily Journal.

The romance started in the days when they both attended the same grammar school here. They remet by chance last Easter when Dr. Wilson was here giving Lenten talks.

Dr. Wilson, the youngest Episcopal bishop in the country, is the son of Mrs. William White Wilson and of the late Rev. William White Wilson, for many years rector of St Mark's church in Chicago. He is a graduate of Hobart college in New York state.

Miss Hall's father was the late "Biff" Hall, well known in Chicago as a sports writer and dramatic critic. She is a graduate of Chicago university and formerly headed the women's department of S. W. Straus interests. The marriage will take place in the fall.

Bishop Wilson is 44 years old. Episcopal churchmen here said the marriage of a bishop subsequent to his elevation to the high church office is an unusual event.

CLUB MEETINGS

S. E. C. club was entertained Saturday evening at the home of Mr. and Mrs. Leo Flynn, Hancock-st. Three tables of schafkopf were in play and prizes were won by Mrs. Joseph Merkes, Mrs. George Wiegand, and Leo Flynn. There will be no more meetings until September.

Mrs. John McCarter, 126 W. Foster-st, will be hostess to the Rebekah Three Links club at 2 30 Wednesday afternoon at her home. A social hour has been planned.

Members of a bridge club and their families were entertained at the annual picnic of the group Sunday at Braeside Pines. The afternoon was spent in fishing, bathing, and games. Nineteen Appleton people attended.

The Tinymites

By Hal Cochran

AT last the Willies came ashore, and they were greeted with a roar. "You're great," exclaimed wee Scouty. "Yes, you're clever as can be. I wish that I could swim like that. To all of you I tip my hat. Save other tricks for morning It's so dark now we can't see."

"I'll tell you what," one Willie said, "let's try and find a cozy bed and all turn in to get some sleep 'Twill make us feel real fine, Nearby we'll find some leaves, I'll bet, and if they are not soaking wet we'll spread them into soft spots, bunched together in a line."

The bunch agreed this plan was great and so they didn't hesitate, but scampered over near some trees. Then Coppy cried, "Look here! I've found the very thing we seek. Into these leaves I'm going to sneak." And soon they all had little beds which filled them up with cheer.

All through the night they slept real sound. A big cow wandering o'er the ground licked lazy little Clowny's face. He jumped up, in a fright, and shouted. "Hey, get out of here." This gave the cow a touch of fear. In just about a moment he had scampered out of sight.

Then Clowny watched the big sun rise. "It's morning! Open up your eyes," he cried to all the others, and they jumped up to their feet. One Willie said, "Say, Clowny boy, 'twould surely fill us all with joy if you would take a morning dive. Come on, show us a treat."

The Willies then went in the stream, and one exclaimed, "It doesn't seem so very cold. Come on, someone, and dive with all your might." "I will," yelled Clowny, "watch me go" He then dove out. The bunch yelled, "Oh! That was a very wondrous dive. At diving you're all right."

(The Tinymites get a new thrill in the next story.)

A PERMANENT By Becker's

REALISTIC PERMANENTS

A MARCEL WAVE

With Ringlet Ends
The new Reconditioning Gabrieleen Oil Process Permanent can be done in Marcel, Round Wave or Ringlets.

ALL PERMANENTS NOW REDUCED TO

$10

Becker's Beauty Shop

317 W. College Ave. Phone 2111

CLUB TO HOLD PICNIC AT PARK

The Sunshine club of the Women's Relief corps will hold their annual picnic at 2 o'clock Friday afternoon at Pierce park. Husbands and comrades are invited to attend. Each member is requested to bring her own dishes and one covered dish. Coffee and weiners will be provided at the park. A picnic supper will be served at 5:30. A program of cards and other games has been arranged. The committee in charge of arrangements includes Mrs. Amanda Pfeil, Mrs. Ernestine Sontag, Mrs. Anna Schueler.

LODGE NEWS

Loyal Order of Moose will meet at 8 o'clock Tuesday evening at Moose temple. Regular business will be transacted.

Catholic Order of Foresters will meet at 8 o'clock Tuesday evening at Catholic home. Regular business is scheduled.

Konemic lodge, Order of Odd Fellows will meet at 8 o'clock Monday night at Odd Fellows hall. Regular business will be transacted.

THE NEW Saint and Sinner

By Anne Austin

©1929 by NEA SERVICE, INC.

I WANT to go to work, Pat, Tony answered her father's question with deadly earnestness.

"You mean—flying?" Pat gasped. "Now look here, Tony! I've been an easy mark all your life. You've been able to wrap me around your little finger—"

"And how you're loved it!" Tony reminded him. "Please don't get heavy and parental now, Pat! It's awfully serious with me. If I don't do something useful with my life, I may come another cropper—"

"Just what are your plans, if I may ask?" Pat demanded with a sarcasm that did not hide his fear and pain.

"Nothing very definite yet, darling. You see, I've only known since this morning that I'm free! Oh, Pat—think of it! Free, free!"

"So you want to celebrate by breaking your neck, do you?" her father growled. "I wish to God I'd never given you that blasted plane—"

"But you did, darling, and I can't keep it in its hangar, eating its head off," Tony reminded him. "And you know darned well you are as proud as Punch of my endurance-flight record. I'd rather thought of going in with Sandy, in his passenger service, at least until he has to give it up to be a pilot for the new air route between New York and Los Angeles. Bet I'd make a lot of money, too," she boasted. "Guess I've proved I'm a swell pilot."

A sudden thought seemed to give Pat new hope. "Have you talked this over with Sandy yet?"

Tony saw the drift, and laughed. "No, but I will before you can get to him and make him promise not to take me on as a partner!"

"Bet he won't do it," Pat exulted.

"Why?" Tony was indignant.

"Well young men in love with girls don't exactly relish the idea of their getting smashed up," Pat pointed out.

"In love?" Tony tried hard to keep indignation in her voice, but her eyes blazed with joy and hope. "I'd like to know why you think Sandy Ross is in love with me, Pat Tarver!" And how she would like to know!

"Why, hasn't he mentioned it yet?" Pat pretended great surprise. That's a bad oversight on his part, I must say. Probably thinks you know it as well as everyone else. Of course I know you don't care a hoot about Sandy, in that way—"

"Oh, Pat, don't joke about it!" Tony cried, and tumbled off the arm of his chair into his lap. "I love him so much I can't bear for even you to talk about it lightly. But he's never said a word, hasn't even kissed me since we were kids — and I'm afraid I did the kissing then, not Sandy—"

"I'm not joking, honey," Pat assured her huskily. "I'd rather you married Sandy than any man in the world, and it's been torment seeing you mixed up with a no-good heartberaker like Dick Talbot, when a real man like Sandy Ross was waiting till you got over your foolishness—"

"But — how am I going to make Sandy say something?" Tony wailed.

NEXT: Queer advice from father to daughter.

97 East Wis. Ave. Milwaukee PATENTS Branch Office Washington, D. C. YOUNG AND YOUNG

"YOU'RE ALWAYS WELCOME HERE"

GEENEN'S

"SATISFACTION GUARANTEED ALWAYS"

30th SEMI-ANNUAL

CHALLENGE SALE

FINAL WEEK

EXTRA BARGAINS!

COATS, SUITS, — AND — ENSEMBLES

1/2 Price

$15 Ensembles Reduced to $ 7.50
$25 Coats, Suits, Ensembles $12.50
$45 Coats, Ensembles, now $22.50
ALL REDUCED EXACTLY 1/2 PRICE

SCARFS

$1.39

Pleated, squares and oblongs. In georgette and crepes. Fancy scarfs in irregular shapes. Values to $3.00.

Every Summer

Frock Reduced

LOWER PRICES

Group No. 1 SILK FROCKS Special $4.95

Group No. 2 SILK FROCKS $8.95 Regular price $15

Group No. 3 NEW DRESSES Reduced $11.75 Values to $16.75

Group No. 4 Better FROCKS Were $35, $39.75, $45 — Reduced to $19.95, $22.95 $25.95

RAYON BLOOMERS

48c

Super Dulesco. Reinforced gusset. Colors are pink, peach, coral, nile and white. First quality guaranteed.

CHILDREN'S SWEATERS

$1.98

Slipover and coat styles. Sizes 2 to 14.

Values to $5.25

WOMEN'S HOSE

$1.39 Pr.

Substandards of $1.85, $1.95 and $2.25 quality. Extra large and regular lengths, in chiffons, serfons and service weights.

CURTAIN NETS

69c Yd.

White and ecru, fine filet nets and shadow lace nets. Some 40 ins. wide, others 45 ins. Values to $2.00 yd.

"Hoopoe" RUG CLEANER

49c

Restores original surface to old and faded rugs. Truly a wonderful cleaner. A $1.25 value.

9 by 12 Size CONGOLEUM RUGS

$7.95

Genuine Gold Seal Rugs in new patterns and finish. An Extra Value.

PRINTED CREPES

$1.95 Yd.

Light and dark backgrounds with large and small figures. 39 ins. wide. A $2.50 yd. value.

Memory Cloth PRINCESS SLIPS

$1.49

Colors are tan, peach, navy, black and pink. A $1.95 value.

LEATHER PURSES

$1.39

Leather and trout grains: back straps, underarm, and long handled styles. Novelty gold and bone trims. A $1.95 value.

TURKISH TOWELS

3 For $1

Solid colors and plain white with colored borders. Sizes 22 by 44 ins. and 20 by 39 ins.

"Tre - Jur" BATH POWDER

50c

Scented with Voli-Memoire Fragrance. In five colors with powder puff. A $1.00 value.

11 Piece DESSERT SETS

89c

In green only, 8 sherbets, one bowl, and sugar and creamer.

A $1.25 value.

NEWSPAPER ARCHIVE®

SMARTER COPS TO COPE WITH CRIME IN NEW YORK CITY

"College" Will Train Policemen to Combat Criminal Element

BY HORTENSE SAUNDERS

New York — The crooks are getting smarter now that certain forms are entering the "big business" class and more educated men are being drawn into the ranks, so the cops should be smarter, too.

With this thought in mind, Grover A. Whalen, New York City's debonair police commissioner and head of the metropolis' 18,000 policemen, is getting ready to launch his "Cop College."

It will be opened in September in a building just across the street from police headquarters, formerly a candy factory, which is now being renovated for use as a temple of learning.

CRIMINALS EDUCATED NOW

"Criminals are getting smarter all the time," says Whalen, "and more high school and college men are entering their ranks. Science and invention are making it easier for them to work faster, more effectively and to flee quicker from scenes of crimes. Policemen, too, must be smarter and better educated to cope with them."

Wherefore, the "Cop College."

This institution will offer academic opportunities to aspiring policemen. There'll be classes in the art of being a detective, in traffic administration, horsemanship, etc. Lawyers will teach the policemen how to make out warrants, affidavits and other legal papers properly, so the defendants won't later escape from the clutches of the law on some flimsy technicality.

The policeman will also be taught the law on the rights of themselves and others—which recalls Commissioner Whalen's famous statement of several months ago: "There's a lot of law in a nightstick."

HAS MANY INNOVATIONS

The "Cop College" is only one of Whalen's many innovations since the snappy and debonair ex-department store manager became New York City's commissioner of police last December. He passed into this job from the general managership of Wanamaker's great New York store, where, as an example of sartorial elegance and perfection, he had been the envy of every floorwalker.

During this time the impeccable Whalen had also served as New York City's "glad-hander," heading Mayor Walker's silk-hatted and frock-coated reception committees that went down the bay to welcome visiting royalty and returning heroes and lead them down Broadway in triumphant parade.

The 43-year-old police commissioner, who looks barely more than 35 and dresses with a fastidiousness that would put a matinee idol to shame, knows his New York. Like Ex-Governor Al Smith, he was born on the East Side. After passing through high school and attending law college for a time, he went to work in the office of his father, a building contractor.

ENTRY INTO POLITICS

Whalen entered politics when he organized a business men's better government committee that later supported John F. Hylan for mayor. When Hylan was elected, he became the mayor's secretary. Later, he was a city commissioner. Retiring, he became general manager of Wanamaker's store.

Always an organizer and a go-getter, Whalen directed preparations for the trans-Atlantic flight of Commander Byrd, largely financed by Rodman Wanamaker. He grew in importance as a public figure.

When Arnold Rothstein, the gambler, was murdered last winter under a veil of mystery that even seven months has not dispelled, Mayor Walker met the situation by reorganizing the police department and appointing Whalen as its head. Whalen's new police reorganization plans diverted public attention from the Rothstein murder, but the mystery of Rothstein's death is still unsolved. So is the mystery of the more recent murder of Frank Marlow, another Broadway gambler-king. This was followed by another police shakeup.

"SECRET POLICE" ON JOB

But the dauntless police commissioner hopes to cope with such cases in the future. One of his newest innovations has been the appointment of a squad of 50 "secret police." These men will wear no badges, carry no guns, no police credentials, and their identity will be unknown to anyone—policemen included—except one or two of Whalen's trusted subordinates. They will mingle anonymously with known gunmen, racketeers and crooks, frequent their hang-outs and spend money with them. All the time they will keep their ears and eyes open—and when a crime is committed they probably will have enough information to give Whalen an inside track.

To rid the police force of graft, Whalen says he plans to raise their pay. To encourage them, he plans medals and promotions as a reward for meritorious services and personal bravery.

WANTS COMMITTEE TO STUDY CONSOLIDATION

Madison —(AP)— An interim committee to study proposals for consolidations of agricultural divisions of the state government is requested in a resolution presented to the upper house of the legislature by Senator John C. Schuman, Watertown.

He urges a study be made by such committee before passage of any of the consolidation measures affecting agriculture. The Don V. Smith consolidation bill is now before the senate.

Schuman's committee would consist of three Assemblymen and three Senators, and would report to the 1931 session.

Big 25c Dance, Little Chicago, Tuesday. Ladies Free.

LIFE'S ODDITIES

By George Clark

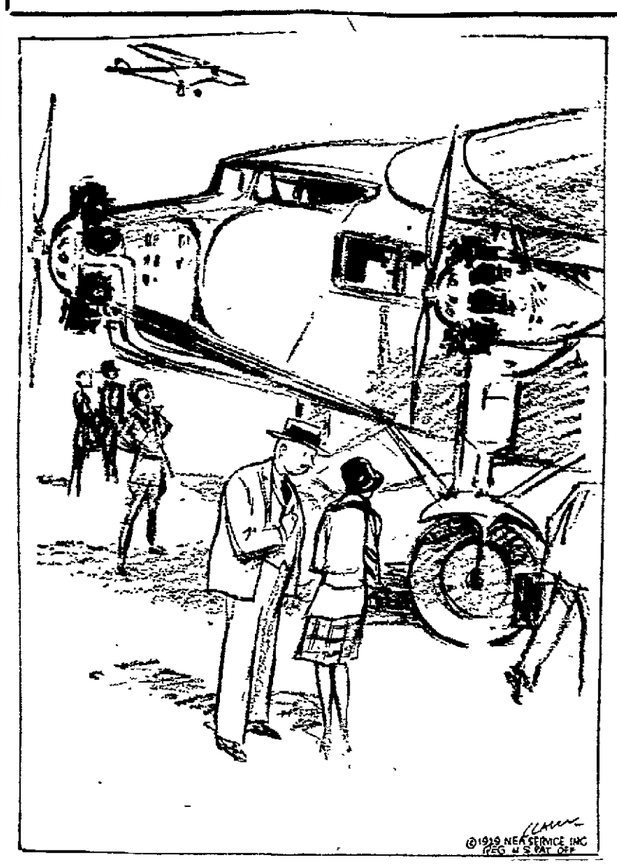

"Would you feel more at ease if I went along, Honey?"

State H. S. Graduates Favor U. W., Lawrence

Lawrence college ranks second in favor among the high school graduates in Wisconsin who plan to attend colleges or universities next fall, according to figures compiled by the University of Wisconsin extension division. The survey of the various high schools in this district was made by Prof. Marshall C. Graff, Appleton.

Ten thousand one hundred sixteen blanks were received from high school seniors outside of Milwaukee and 5,341 indicate they have intentions of going to a college or university. Of the number, the University of Wisconsin will get the most students, 1,152. Lawrence college is second with 256, and Marquette university third with 225.

Potention enrollment in other Badger colleges is: Beloit, 27; Carroll, 64; and Ripon, 70. Milton college will get 23 seniors, and Northland 13.

The survey also shows that 132 students plan to go to Eau Claire State Teachers college, 206 to La Crosse, 121 to Milwaukee, 126 to Oshkosh, 142 to Platteville, 111 to Superior, 166 to Stevens Point and 66 to Stout Institute.

There were 3,612 students undecided on where they would go to school, and 1,136 were going to no school. Three hundred sixty chose out of state schools, 473 will attend county training schools and 558 business colleges. Five hundred twenty-two girls plan to attend nurses training schools.

MANY PICK TEACHING

A majority of students who made a choice of profession or vocation picked teaching, the survey shows. One thousand, nine hundred forty-nine students want to become teachers. Stenography holds second interest, 1,085 students picking that occupation, while 1,214 students were undecided.

Of the remaining occupations, 874 girls will take up nursing, 513 boys want to become engineers, and 397 have intentions of becoming aviators.

Students checking other occupations and vocations follow: Accountants, 166; agriculturist, 166; architect, 88; artist, 85; auto mechanic, 133. beautician, 221; bookkeeper, 209; builder, 19; business man, 247; chemist, 93; commercial artist, 98; dentist, 43; dietitian, 73; doctor, 101; draftsman, 71. dramatic artist, 60; dressmaker, 37; electrician, 209; farmer, 103.

Forester, 111; home maker, 35; journalist, 182; lawyer, 165; librarian, 79. machinist, 38; merchant, 14; miner, 5; minister, 19; missionary, 19; musician, 299; paper making, 3, pharmacist, 73; photographer, 8; physical director, 243; plumber, 14; salesman, 83; scientists, 33; secretary, 254; social worker, 41; and surveyor, 20.

CHECK IS ASKED ON DAM CONSTRUCTION

Request Is Made of Railroad Commission by Conservation Group

Lalysmith—(AP)—The state conservation commission, in session here Saturday requested the state railroad commission to prohibit erection of any more dams until it can be determined if they interfere with the natural passage of fish up and down stream.

In a resolution unanimously adopted by the commission at its morning session, the fact is cited that the state now maintains 27 fish hatcheries and rearing ponds, fish are distributed from them for the benefit and enjoyment of the people and "millions of fish are annually destroyed by power companies operating dams and reservoirs on streams of the state."

The full right of the people to benefit in food values and in the enjoyment of fishing is 'denied by this wholesale destruction of fish," the resolution said. "It is suggested by the power companies that these dams cannot be operated economically and profitably if their schedules or operations are interfered with. The railroad commission contemplates issuing an order establishing rules in the hope of preventing this wholesale fish destruction, but it is problematical whether such rules will prevent destruction of fish life in the absence of actual investigation and demonstration."

The resolution stated that applications for construction of additional dams, reservoirs and power plants over public streams are now under consideration, and declared the commissioner's "respectful protest against erection of any more . . . until it has been definitely demonstrated that such dams can and will be operated without the wholesale destruction of fish."

Gassy Stomach

Can you eat a real meal, and never feel any discomfort? Or do you suffer every time with gas, sourness, belching and that distressed feeling of fullness in stomach and bowels?

ZINSEP

ZINSEP Compound restores stomach comfort quickly, agreeably and safely. Besides, unlike soda, magnesia, stomach tablets or other makeshift digestive aids, which, at best, provide only fleeting relief, ZINSEP actually tends to correct the trouble by removing the cause; in other words, it has permanent value.

ZINSEP is no experiment; it has been tested for years in thousands of cases. Neither is it a general remedy; it is solely for the stomach, which fact accounts for its unusual success. Physicians prescribe it and the foremost medical authorities recognize the value of its ingredients.

ZINSEP is recommended and guaranteed for sour, gassy stomach, hyperacidity, bloating, belching, bad breath, gastritis, indigestion, nausea, vomiting, heartburn, dizziness and similar troubles. Your money back, if not satisfied.

For Sale by all Druggists

Sold and guaranteed by SCHLINTZ BROS. CO. and all other good druggists everywhere

CAN NOW DO ANY WORK

Thanks to Lydia E. Pinkham's Vegetable Compound

Denison, Texas.—"I think there is no tonic equal to Lydia E. Pinkham's Vegetable Compound for nervousness and I have used Lydia E. Pinkham's Sanative Wash and the Pills for Constipation. I can certainly praise your medicines for what they have done for me and I wish you success in the future. I can do any kind of work now and when women ask me what has helped me I recommend your medicines. I will answer any letters I receive asking about them." —MRS. EMMA GREGG, Route 3, Box 53, Denison, Texas.

BEAUTY CULTURE

Summer Courses, reduced rates. Learn LeClair French Method—miles ahead of other methods. Cost moderate, but what a difference right training makes. We keep our leadership, give increasingly good training at no extra expense, and graduate students in few months, thoroughly equipped to earn good salaries. Individual instruction in Wisconsin's oldest and largest accredited school makes them in constant demand. Attractive music and recreation room. Deferred payments if desired.

Le Clair School OF BEAUTY CULTURE (Member Milwaukee Ass'n. of Commerce) 182 Third Street Milwaukee

PRIZE LISTS FOR FAIR AT DE PERE READY ON MONDAY

Many Changes Offered in Premiums for Exhibits This Year

Premium books for the Northeastern Wisconsin fair, to be held at De Pere from Aug. 26 to 30, will be ready for distribution Monday according to Herb Smith, secretary of the association.

Many changes have been made in the exhibits for which premiums are offered. Exhibitors have been requested by Mr. Smith to carefully study the premium list so that all exhibits will comply with regulations.

Superintendents of the various departments are ready to assist exhibitors in every way possible and those wishing for information on exhibiting are asked to communicate with a superintendent. A number of the superintendents have been connected with the fair since its organization in 1909. Names of superintendents of the various departments, as listed in the premium book, are as follows:

Grounds and police, A. L. Simon, Green Bay; gates, Carl G. Scott, De Pere; grandstand, Omer M. Kiley, De Pere; exhibition building, Miss Euphemia Kay, De Pere; horses, C E. Lucia, Suamico; cattle, Arthur Schmidt, route 2, De Pere; sheep and swine, Frank Quatsoe, route 1, West De Pere; poultry, Thomas Cashman, route 2, De Pere; grains and grasses, County Agricultural Agent J. N. Cavanaugh, Green Bay; vegetables, Frank T. Blesch, Green Bay; fruits, Mrs. P. S. Kingston, West De Pere; dairy products, J. J. Wetak, De Pere; pantry stores, Mrs Mose Vincent, De Pere; flowers, Mrs. Frank T. Blesch, Green Bay, and Mrs. Margaret Patterson, route 2, De Pere; needlework, Mrs. F. W. Marcott, De Pere; fine arts, Mrs. W. H. Clark, Green Bay; machinery E. O. Gutknecht, De Pere; education, County Superintendent of Schools E. A. Seymour, Green Bay; privileges, W. S. Klaus, De Pere; speed, S. E. Marcott, De Pere; assistants, John Greenwood, Green Bay, Pat Whalen; electricity, L. L. Tessler, De Pere; photographer, T. R. Bowling, De Pere.

RECOMMEND PASSAGE OF CHILDREN'S CODE

Madison —(AP)— The Senate's committee on education and public welfare has recommended that the Children's code bill, already approved by the Assembly, be passed by the Senate. On the committee is Senator Ben Gettelman, an avowed opponent of the bill as originally presented to the Assembly.

The committee's recommendation is taken to mean that certain features of the measure which were held objectionable have been removed from the bill.

The electric street railways during the past year carried 15,000,000,000 riders on their cars and buses, this being more than seven times the population of the entire world.

Talks To Parents

POOR APPETITES

BY ALICE JUDSON PEALE

The children of the poor eat and eat heartily. But among those who have enough and to spare the problem of their children's poor appetites is a frequent and serious one. Nothing is more familiar to the child specialist than the complaint: "My child simply won't eat. What shall I do?"

Today the average mother knows so much about diet and calories that children no longer suffer from the digestive disturbances that were so common 20 years ago. Today mothers talk not of "weak stomachs," but of "anorexia," or refusal to eat.

In most cases the reason for poor appetite is found to be psychological rather than physical. The psychological causes are so many and often so subtle that it would take a volume adequately to discuss them.

Some of the conditions which make for poor appetite are these. Oversolicitude on the part of mother or nurse, too much talk before eating habits, emotional scenes before eating, forced feeding, nagging about manners and discipline across the dinner table servings so large as to be discouraging.

It is obvious that it is easy to cultivate poor appetite and the technic for cultivating a good one is difficult only because it runs counter to many of our natural impulses.

Because we are worried about our children's poor appetites it is hard to prepare a properly detached, nonchalant air in serving their food. We are tempted to urge, coax and coerce. We bribe or offer a sort of cabaret entertainment if only our naughty one will condescend to swallow some carrots or cereal.

The remedy is so simple it seems a pity that it is not universally applied. We need but serve our meals attractively and with matter-of-fact unconcern to win against the hunger strike.

A Message to Underweight Men and Women

The one supremely good health building tonic that is also the one great weight producer known to modern science the country over is McCoy's Tablets.

They build flesh where flesh is needed — sunken cheeks, neck and chest—and many a man and woman, skinny and scrawny have thanked McCoy's after a few weeks treatment for the decided improvement in looks and figure.

Many times the increase in weight is astonishing—one exceedingly thin woman gained 10 pounds in 22 days.

McCoy's takes all the risk — Read this ironclad guarantee. If after taking 4 sixty cent boxes of McCoy's Tablets or 2 One Dollar boxes any thin, underweight man or woman doesn't gain at least 5 pounds and feel completely satisfied with the marked improvement in health — your druggist is authorized to return the purchase price.

FARM SCHOOL STUDENTS INCREASE IN RUSSIA

Madison—(AP)—Agricultural Russia is becomnig scientifically minded since the revolution in 1917 as farm school attendance is proof.

According to members of the faculty of Timiriazeff academy in Moscow, who visited the University of Wisconsin college of agriculture to study administrative methods. Since Russia became a republic, enrollment figures in the academy, which is an agricultural school, has increased [illegible] times.

The visitors from the Soviet republic were Professors M. M. Wolf N. A. Burianenko and B. N. Lubiako.

Discussing farm papers of their native land, they said the government journal, a dairy farm publication, circulates 1,500,000. Besides, in each of the eight districts of the station, a daily farm paper is published, as well as in the 85 states of Russia.

Pure seed grains, Russia's most famous agriculture product, are distributed under a new system.

According to Prof. Wolf, before the world war the good seed grains were exported to other countries, but under the republican government distribution is to native farmers. As a result, he said, increased yields have been general over the entire country.

Discussing the present economic trend in Russia, Prof. Wolf said electricity is coming into use on the farms and a movement is now nearing completion to electrify every house in all Russian villages.

Prof. Wolf was for 10 years in charge of the agricultural experiment in the Ukraine.

SCHOMMER FUNERAL HOME

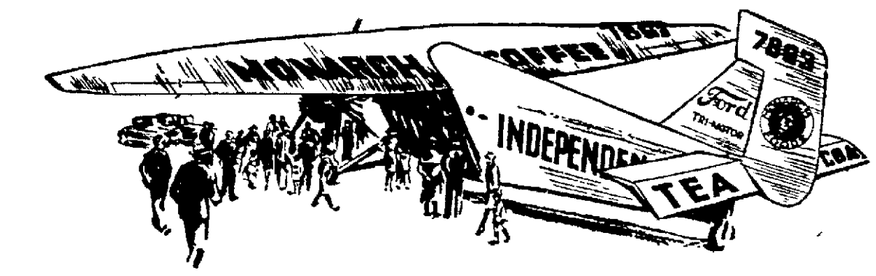

Open to the Public Everybody Invited

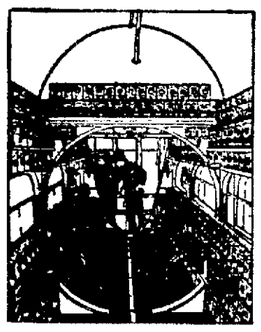

See this unique display—the first and only food display to fly.

The Monarch of the Clouds—The Pioneer Food Display of the Air—A Display of Monarch Food Products sufficient to stock a small grocery store—A great Ford tri-motored airplane filled with a display of choice things to eat and drink, representing seventy-six years of scientific progress in manufacturing foods, will be at the Airport—open to the public.

Every boy, girl, man and woman who has the slightest interest in aviation's progress, and who has long wished to obtain a close-up view of so huge an airplane, is urged to personally inspect

The Monarch Food Ship "INDEPENDENCE"

This huge ship is identical with the Ford plane now in use by Commander Byrd on his Antarctic Expedition.

It is equipped with the same type of Wright Whirlwind Motors that carried Col. Lindbergh on his famous flight from New York to Paris and kept the Fort Worth in the air 172 hours. It is a sister ship to those comprising the Transcontinental Air Transport passenger fleet.

The "Independence" is owned by Reid, Murdoch & Co. of Chicago, manufacturers of Monarch Foods, who invite you to be their guests at the Airport.

Everybody Welcome

No Tickets Required

Bring the Children With You

An attractive and interesting booklet on aviation for teachers and parents.

On Exhibit Tuesday

Day and Evening

Geo. A. Whiting Airport

Are Your Clothes Ready For Your Next Outing?

Whether you are planning to take an auto trip, spend a week or two at a summer resort, visit relatives in some distant city, or just "take life easy" here around Appleton, you will want all your light summer garments and sport clothes in tip top shape beforehand.

It is always wise to take plenty of clean clothes no matter on what sort of an outing trip you are going because one never knows how many occasions will arise which require a well dressed appearance.

Tomorrow morning lay aside your light suits, dresses, knickers, sweaters, and other sport clothes and phone for our service man to call for them.

Phone 911

Badger Pantorium

DRY CLEANING and PRESSING

219 N. Appleton St. Appleton

McILVAINE OIL BURNER

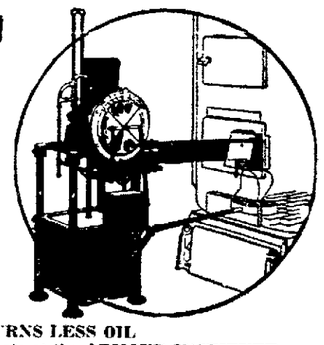

MODERNIZE YOUR HOME

Oil Heat Saves Work and Money

Before you spend money for more coal — before you go back to the drudgery and dirt of coal bin and ash pile — before you jeopardize the health of your family with unclean, soot-filled air—come and see the McILVAINE OIL BURNER.

TESTS AT ARMOUR INSTITUTE PROVE IT BURNS LESS OIL

The McIlvaine Oil Burner proved its superiority by the most rigid tests at the ARMOUR INSTITUTE of TECHNOLOGY in point of simplicity of construction, ease of operation, over all boiler and furnace efficiency and fuel economy. The heat efficiency of continuous flame was found to be 11.1% higher than intermittent operation.

M. A. GLOUDEMANS

HEATING and ELECTRIC SHOP

Hot Water, Vapor, Steam and Warm Air

Under the same ownership as the Heating & Plumbing Shop at Little Chute (Formerly Appleton Electric Shop)

523 W. College Ave. Phone 3547

NEWSPAPERARCHIVE®

Neenah And Menasha News

MILWAUKEE PAIR WINS RIVER VALLEY NET CHAMPIONSHIP

Casper and Schommer Defeat Amos and Wagner, Former Champions

Neenah—William Casper and William Schommer, Milwaukee, Sunday afternoon defeated H. Amos and F. Wagner, Milwaukee, last year champs, for the annual championship in the Fox River Valley doubles tennis tournament sponsored by the Doty Tennis club of the Twin Cities. Casper and Schommer received the J. C. Kimberly silver trophy, and Amos and Wagner, as runnersup, received the D. K. Brown silver trophy. The winners received also silver plaques donated by the club.

The tournament opened Saturday afternoon with 46 entries from tennis clubs throughout the state. The large gallery saw some of the best tennis ever played here. Following are the results:

First round—H. Amos and F. Wagner, Milwaukee, drew a bye; Frank Thalke and Waldemar Olson, Neenah, defeated V. Doudican and R. J. Trier, Fond du Lac 6-1, 6-1; W. McDaniels and J. Whitney, Oshkosh, bye; M. Catlin and J. Catlin, Appleton, defeated Jack Meternick and Harry Williams, Neenah, 6-2, 6-4; Mowrey Smith and Carlton Smith, Neenah, bye; William Chestley and A. G. Reeves, Lena, defeated A. Dix and Claude Meyer, Neenah-Menasha, 6-3, 6-3; J. Sturtz and L. Bryant, Green Bay, defeated J. Holzman and J. Shea, Neenah, 6-4, 6-0; R. Durant and Myron Nelson, Waupaca, defeated John Hilton and Edward Boehm, Neenah, 6-0, 6-3; W. Casper and W. Schommer, Milwaukee, bye; Gerald Jeffrey and G. Bayer, Neenah, bye; Richard Kelly and John Strange, Neenah, bye; E. Lodat and H. Goddsitt, Milwaukee, defeated A. Owen and Albert Kramer, Neenah, 6-0, 6-1; G. LaBorde and R. Howes, Oshkosh, bye; T. Wilson and D. Mitchell, Fond du Lac, defeated H. Prange and C. Vetter, Menasha, 6-3, 6-4; C. Sickenson and J. W. Christensen, Two Rivers, bye; P. Scallon and D. Turner, Menasha, defeated D. Held and J. Engels, Green Bay, 6-4, 6-4.

Second Round—Amos-Wagner defeated Thalke-Olson, 6-2, 6-1; McDaniels-Whitney defeated Catlin-Catlin, 6-2, 6-1; Smith-Smith defeated Chestley-Reeves, 6-1, 6-1; Durant-Nelson defeated Sturtz-Bryant, 6-4, 8-6; Casper-Schommer defeated Jeffrys-Bayer, 6-0, 6-2; Rodat-Goddsitt defeated Kelly-Strange, 6-2, 6-2; LaBorde-Howes defeated Wilson-Mitchell, 6-1, 6-3; Sickinger-Christensen defeated Scallon-Turner, 6-4, 7-5.

Third round—Amos-Wagner defeated McDaniels-Whitney, 6-3, 6-1; Smith-Smith defeated Durant-Nelson, 6-4, 6-1; Casper-Schommer defeated Rodat-Goddsitt, 6-2, 6-3, and LaBorde-Howes defeated Sickinger-Christensen, 6-0, 6-2.

Semi-finals—Amos-Wagner defeated Smith-Smith, 6-1, 9-7, 6-2; Casper-Schommer defeated LaBorde-Howes, 6-3, 6-2.

Finals — Casper-Schommer defeated Amos-Wagner, 6-1, 6-0 and 7-5.

NEENAH SOCIETY

Neenah—Leslie Selsenbrenner has arrived from Niagara Falls, N. Y., to join his family at the Sensenbrenner home on Lake Winnebago. Several social gatherings have been held for Mrs. Sensenbrenner during her stay here, one a supper at Riverview club given by Mrs. John Sensenbrenner, another a dinner given by Mr. and Mrs. D. W. Bergstrom at their home last Friday evening, and one by Mrs. James Bergstrom at her home the latter part of the week. Other parties which are being arranged for Mr. and Mrs. Sensenbrenner include a dinner by Mr. and Mrs. Paul Strange; a dinner by Mr. and Mrs. C. F. Jenkins of Appleton, and a luncheon at Riverview club by Mrs. Paul Strange and Mrs. D. W. Bergstrom.

Mr. and Mrs. Peter Barry of Milwaukee, who have been guests of Mr. and Mrs. George Gilbert during the last week, and Miss Otillia Holstein of Chicago, who has been a guest of Mrs. James Bergstrom, have been guests at several parties here and at Riverview Country club during the last few days. Miss Holstein won the putting contest at the woman's weekly golf tournament at Riverview. Mrs. Gilbert and Mrs. Barry won the golf prizes at the Sensenbrenner party Tuesday evening.

Licenses to marry have been granted by George Manuel, Winnebago-co clerk to Howard Hoyman and Edith Palmer, both of Neenah, and Joseph A. Geiger and Mary Wicinski, also of Neenah. The weddings will occur this week.

A group of 50 Knights of Pythias members and their families held their annual outing Sunday at Menominee park, Oshkosh. A dinner was served on the lawn at noon.

Invitations have been isued by Mrs. George A. Whiting for a luncheon followed by bridge to be given Aug. 25 at Lawsonia, Green Lake.

MOTORIST ARRESTED FOR DRUNKEN DRIVING

Neenah—Earl Crosbeck of Chicago and Ernest Crosbeck of Oshkosh were arrested Sunday by county Motorcycle Officer Irving Stilp, the former on a charge of drunk and disorderly conduct, the latter on a charge of driving a car while in an intoxicated condition. Both will appear in court at Oshkosh to answer to the charges.

ESTIMATE SPENGLER ESTATE OVER $40,000

Neenah—A petition presenting the will of William H. Spengler of Neenah has been filed in Winnebago-co court. The value of the personal property is estimated at $40,000. There also is real estate yielding an annual income of $600.

Final judgment also has been made on the estate of Mrs. Rosetta Eisenach of the town of Menasha, in which there was a residue of $12,137.44 besides real estate. The property goes to five children, Mrs. Edith Jorgenson, Otto Eisenach, Robert Eisenach, Charles Eisenach and Mrs. Freda Peters.

There was a residue of $6,474.74 and real estate of Carl Wege, Neenah, in whose will a final judgment has been made. The real estate goes to a daughter, Mrs. Augusta McCrary, Neenah and the rest of the property is divided among the six other children.

POLICE ARREST 6 DURING WEEKEND

Four Motorists Are Stopped for Alleged Traffic Violations

Neenah—Six arrests were made over the weekend by the police department, four of which were for traffic violations. Howard Olson of Winchester paid a fine of $10 and costs for reckless driving on Main-st Saturday evening; Ernest Ripple of Oshkosh will appear at 7 o'clock Monday evening to answer a charge of driving his car without proper brakes; Fred Johnson, Menasha, will appear at 7 o'clock Monday night to answer to a charge of passing through traffic lights at Commercial-st and Wisconsin-ave; Frank Geigel, route 3, was arrested for driving a car without the necessary license. He will appear Monday afternoon. Vincent Huebl, transient was arrested on a drunk and disorderly charge. He was fined $10 and costs or sentenced to 10 days at Winnebago-co jail. Up to noon he had not secured the funds. The police were called to the William Reddlin home Sunday night where Mr. Reddlin was reported to be creating a disturbance. No decision has been made as to the disposition of the case.

SOFTBALL TEAMS TO PLAY TUESDAY NIGHT

Neenah—The National league softball teams will play their weekly games Tuesday evening, with Neenah Mill vs. Jersild Knits and Lieber Lumber company vs. Hardwood Products at Columbian park diamonds, and Neenah Paper company and American Legion at Doty park diamond.

The American league will play Wednesday evening with Wisconsin Michigan Power and Light team vs. Kimberly-Clarks and Wisconsin Telephone company vs. Bergstrom Papers at Columbia park diamonds and Butchers and Grocers at Doty park diamond.

BUSINESSMEN GOING TO HEARING ON PARK

Neenah—A group of business men is planning to go to Madison Tuesday to attend the hearing to be conducted by a committee of the state legislature on the bill appropriating funds for the purchase of High Cliff for a state park. The delegation will appear in favor of the bill. The late ex-mayor Jules H. Denhardt was instrumental in securing this piece of high land on the east shore of Lake Winnebago, directly across the lake from Neenah, for a state park, when he secured options on the property and offered it to the state. Other cities in the vicinity are to send delegations to the capitol city in an effort to further the project.

TWIN CITY DEATHS

ARTHUR HAEFS

Menasha — The body of Arthur Haefs was removed from the funeral home of the Menasha Furniture Co. to the family home in Navarino Saturday. The funeral will take place at 1 o'clock Tuesday from the Lutheran church in Navarino. Burial will be in the church cemetery.

ALLEN E. KEVILLE

Menasha — Funeral services for Allen E. Keville, 68, who died at Theda Clark hospital Saturday after an operation, were held this afternoon from the Presbyetrian church. He is survived by his wife; daughter; and two sons, one of whom is from Kalamazoo.

JACOB PRZYBYLISKI

Menasha—Jacob Przybyliski, who would have celebrated his seventy-fifth birthday Thursday, died last Saturday evening at his home, 325 Third-st. Before his death he had been making plans with his wife for their golden wedding celebration in the fall. He is survived by his wife; two daughters, Mrs. Peter Falkowski, and Mrs. Louis Landskron; and a son, Joe; 14 grandchildren, and one great grandchild. Ten children are buried near Posen, Poland and in this country. Funeral services will be held Wednesday from St. John Church.

WARREN A. HILTON

Neenah—Warren A. Hilton, 50, a resident of Neenah for the last 15 years, died at 5 o'clock Sunday afternoon at his home on E. Columbian-ave where he had been ill for eight weeks with influenza. Mr. Hilton came here from Oshkosh where he had resided the greater part of his life. He was a printer. He was a member of the Twin City Odd Fellows and also an elder of the Presbyterian church. Surviving are the widow and one son, Alden Hilton, Neenah. The funeral will be Wednesday afternoon at the home, and possibly from the Presbyterian church. Burial will be at Oshkosh.

JUNIOR BALL TEAM DOWNS TWO RIVERS BY 10 TO 1 SCORE

Counts 3 Runs in First Inning and 5 in Fourth to Clinch Battle

Neenah—The Kiwanis-Legion Junior baseball team defeated the Two Rivers Junior team Saturday afternoon 10 to 1, at Two Rivers. The game was without an error. The Neenah team, composed of boys under 17 years of age and coached by Joseph Muench, short stop for the Neenah-Menasha Fox River Valley league, lost last Wednesday afternoon to Oshkosh 5 to 4. The youngsters played excellent ball Saturday, holding their opponents to one count which was made in the eighth inning. Fahrenkrug pitching for Neenah, struck out 13 men and Lodl, for Two Rivers, struck out eight. Two base hits were made by Gullickson, Fahrenkrug and Powell of Neenah, and Koska of Two Rivers. One three-bagger was made during the game by the Two Rivers' second baseman, Fronk.

Summary:

NEENAH	AB	R	H	E
Butterfield, 2b	4	2	2	0
Neubauer, cf	3	0	0	0
Powell, ss	5	2	3	0
Fahrenkrug, p	3	2	1	0
Johnson, rf	3	0	1	0
Gullickson, 3b	5	2	4	0
Hahl, lf	4	1	2	0
Myhre, c	4	0	0	0
Gaertner, 1b	2	1	0	0
Howe, f	2	0	0	0
Fuhs, 1b	1	0	1	0
Jensen, f	2	0	0	0
Totals	38	10	14	0
TWO RIVERS				
Elliott, c	4	0	1	0
Lodl, ss	3	0	1	0
Fronk, 2b	4	1	2	0
Stannal, 3b	4	0	1	0
Koska, lf	4	0	1	0
Holloda, 1b	4	0	0	0
Duvalle, cf	4	0	0	0
Mull, rf	2	0	0	0
Lodl, p	3	0	1	0
Reinhardt, rf	2	0	0	0
Totals	34	1	7	0

Neenah	300	500	110—10
Two Rivers	000	000	010— 1

The Neenah team went to Oshkosh Monday afternoon to play its third game on the schedule.

NEENAH PERSONALS

Neenah—Fred Solomon, Chicago, is visiting his parents, Mr. and Mrs. John Solomon.

Orville Nelson, J. Mahoney, William Hyland and Joseph Mazonette motored to Chicago Sunday.

Mrs. Charles Eberlein is spending a few days at Milwaukee.

Mr. and Mrs. Frank Holt of Milwaukee spent Sunday with Mr. and Mrs. Charles Eberlein.

Mr. and Mrs. Henry Sheerin of Chicago are visiting relatives here.

Edward Jandrey spent Sunday with his parents, Mr. and Mrs. E. E. Jandrey, at Chain o' Lakes.

Emil Tante has returned from a vacation at Clintonville.

Misses Jessie Gardner and Lillie Haufe have returned from a visit at Minneapolis.

Miss Eva Johnson of Minneapolis is visiting relatives here for a week.

Frank Wege and party have returned from a successful hunting trip to Crandon.

Mr. and Mrs. N. G. Willarson and son, Fred, of Waukesha, spent the weekend with twin city relatives.

Mrs. Jack Rosemate and daughter of Milwaukee, attended the Neenah Knights of Pythias picnic Sunday at Oshkosh.

Frank Scott and Adam Walter left Monday noon on a fishing trip at Three Lakes.

William Jackson of New York city is visiting relatives here.

O. B. Baldwin was at Green Bay Saturday evening where he attended a banquet given by the Wisconsin Automobile Insurance company to its agents at Hotel Northern.

Vern Sheerin of Chicago is visiting here this week.

Mr. and Mrs. John Williamson of Niagara Falls, N. Y. are visiting Dr. and Mrs. George Williamson.

J. J. Knight, Menasha is at Theda Clark hospital for treatment.

John Pawlowski Menasha, is at Theda Clark hospital for treatment.

A daughter was born Sunday at Theda Clark hospital to Mr. and Mrs. Charles Thorson, route 10.

A son was born Sunday at Theda Clark hospital to Mr. and Mrs. John Buss, route 3.

Mrs. Edwin Mellenthein is receiving treatment at Theda Clark hospital.

Bernice Dahms and Henry Morris were tonsil patients Monday at Theda Clark hospital.

Harry Zemlock, city clerk, is taking a week's vacation.

William Thomas, who accompanied the Appleton Elk band on its trip to the national Elk convention at Los Angeles, Calif., returned Monday.

Mrs. O. C. Christensen of Chicago, who has been visiting her parents, Mr. and Mrs. Frank Tyrrell, returned Sunday.

Mrs. Frank Tyrrell and son, Elwood, are visiting relatives at Chicago.

Mr. and Mrs. A. Hambach spent the weekend at Fond du Lac.

Charles Sorenson, Jr., and W. H. Meier, Jr., leave Tuesday for Wausau to attend the convention of undertakers and to take examinations.

Miss Viola Loehning has returned from Kansas City, Mo.

Herman Waeckner of Chicago is visiting relatives for the week.

Dr. A. Wolff and family of Green Bay spent the weekend at the Thomas Thomsen summer cottage on the lakeshore.

Mr. and Mrs. Joheph Muntner and children motored to Sturgeon Bay for the weekend.

HEAVY PLAYGROUND SCHEDULE PLANNED

Many Softball Games and Juvenile Tournaments Arranged

Neenah—An active playground schedule is planned in the next few weeks, according to Coach George Christoph. The Neenah Mill and Kimberly-Clark softball teams will play a makeup game Monday at Doty park; American Legion and Neenah Paper company team will play a make-up game Monday evening at Columbian park; the boys' golf tournament will start Monday afternoon at all playgrounds, the winners of which will play for the championships at one of the larger golf grounds.

On Tuesday the girls will take their usual hike to the Ark on the lakeshore where dinner will be served. Then they will return to the municipal bathhouse for a swim. Miss Margaret Zemlock will be in charge of the outing. Kite builders and fliers will be at Columbian park at 9:30 Tuesday morning to compete in the annual kite flying contest. Prizes will be awarded for the one who can fly his kite the highest and the one who will get his kite the highest in a certain time. The annual stone picking bee will be conducted Tuesday afternoon at the bathhouse.

Entries for the men's doubles horseshoe and tennis tournaments are being urged by the coach, who intends starting these events Aug. 1. The annual swimming meet will be conducted Aug. 3 at the bathhouse. There will be a race for beginners who have learned to swim this year, prizes to be given to the one negotiating 30 feet in the shortest time. Races will be conducted for boys under 12 years of age and boys 16 years and under. There also will be an open race for all swimmers. Girls will have a race of their own for those under 14 years of age and under an open event. On the following Saturday the annual diving meet will be held. Coach Christoph has arranged a swimming meet with a team of Appleton Aug. 13 at Appleton and a return meet on Aug. 17 here. Those wishing to enter this team can make application at the bathhouse or at the playgrounds.

MENASHA PERSONALS

Menasha—Mr. and Mrs. George Sutton and Mr. and Mrs. Fred Butterworth spent Sunday at Waupaca and Oshkosh.

John Zelinski is spending the day at Oshkosh.

Eunice Baldwin who has been ill for the past week and a half, returned Monday to her duties in Dr. Carry's office.

Harry De Wolf is spending the day in Oshkosh.

Marjorie Ellingboe is taking a two week vacation from her duties as bookkeeper in the Menasha Bank.

Mr. and Mrs. A. V. Richardson and daughter, Olive of Gary, Indiana, are visiting friends and relatives here.

Mr. and Mrs. Harold Smith, and Mr. and Mrs. John Backes and their families spent Sunday at Lake Poygan.

Louis Judd has returned to Chicago after a two week's visit with his parents, Mr. and Mrs. O. O. Judd.

Mr. and Mrs. Louis Ellinger and Mr. and Mrs. George Foran, Chicago, spent Sunday at Tustan on Lake Poygan. The Forans are visiting at the Ellinger home.

Al Grove spent Sunday at Silver Lake.

Mr. and Mrs. Philip Leonhardt visited the cherry country at Sturgeon Bay, Sunday.

Mr. and Mrs. Al Bayer, Tony Bayer, and Elmer Blank have returned from Chicago where Mrs. Bayer has been spending her vacation.

C. W. Laemmrich was at Navarino Saturday.

Mr. and Mrs. Clement Jourdain, Alton, who are visiting Mr. and Mrs. L. T. Jourdain, went with the latter to Wittenberg Monday.

Mr. and Mrs. R. Haupt and daughter, Irene, and Mrs. William Meyer motored to Chicagamie Sunday where they visited Herbert Meyer.

TERRA COTTA FOR BRIDGE SCORCHED

Menasha—Although workmen are busily scouring pieces of terra cotta which were scorched when fire raced through the straw in which they were banked near the Tayco-st bridge it is doubtful, according to the foremen, if the discoloring can be removed. The fire started about ten o'clock Sunday morning, probably through a cigarette carelessly thrown into the straw. About 75 pieces of stone were scorched.

A representative from the Selmar Terra Cotta company of Milwaukee is expected today to estimate the loss.

PAPER MERCHANTS MEET IN MENASHA

Menasha—State Paper Merchants association Monday held a quarterly business meeting at Hotel Menasha, followed by a noon dinner, to which their wives were invited. Thirteen couples attended the dinner, which was followed by a boat ride.

TWO ARE SHAKEN UP IN AUTOMOBILE ACCIDENT

Neenah — George Henebry and Willis Pearson were badly shaken up Sunday evening when the car in which they were returning from Waverly beach collided with a car driven by Homer Hoey, Milwaukee. The accident occurred at "Devil's Bend." Both cars were badly damaged.

PROPOSE TO PAVE COUNTY TRUNK "G"

Highway Committee to Recommend Project to County Board

Neenah—County Trunk G, short route from Neenah to Winneconne, connecting two principal arteries of travel, was the principal topic discussion Saturday morning at the meeting of the county road committee at the court house at Oshkosh. The committee met to discuss routine business and an informal discussion on paving projects in the county.

At a previous meeting the committee went on record favoring a 20-foot concrete highway on county trunk G. It decided to recommend to the board of supervisors at its next meeting that the paving be included in the highway budget for 1930. A discussion resulted as to the material to be used. Attorney Frank B. Keef asked that a material more economical than concrete be used. Merritt White declared the road bed on that highway would not stand up under anything but concrete.

The question of the railroad grade crossing overhead came and the committee decided to await action from the state highway commission. Mr. White was named to confer with the highway commission.

MENASHA ASKS BIDS FOR BUILDING TOWER

Want Proposals to Erect Structure to Hold 500,000 Gallons of Water

Menasha—The city is advertising for bids for a foundation of the new water tower which is to be built at the corner of Manitowoc and Second sts. The tower will hold a half million gallons.

The most water, according to C. A. Heckrodt, city treasurer, is used during the months of September, October and November and December. The peak pumpage of water for one day was three and a half million gallons.

Menasha is reputed to have the purest drinking water in Wisconsin.

SOCIAL ITEMS AT MENASHA

A picnic was given for the benefit of the Oneida school by the church of the Immaculate Conception was attended by Mr. and Mrs. Henry Tuchscherer and family, Mr. and Mrs. Peter Tuchscherer and family; Mr. and Mrs. M. W. Stilp and family, Mr. and Mrs. Fred Stilp and family, Mrs. Frank Stilp and family, and Mrs. Laemmrich and family.

RUN TELEPHONE LINE TO BATHING BEACH

Menasha—Telephone wires are to be laid from the fire station to the bathhouse, according to J. Kuester, superintendent of water and light. The city has made no plans for putting up lights to the bathhouse as the road leading to it is rarely used by anyone but bathers who are allowed at the bathhouse only until 8 o'clock at night.

TWIN CITY GOLFERS DOWN OSHKOSH TEAM

Neenah — Oshkosh golfers will entertain Neenah-Menasha Golf club at a dinner Monday evening at Hotel Roulf, Oshkosh, having lost the inter-city golf tournament Saturday afternoon 35 to 28. Each team was composed of 30 members.

GREEN BAY ORCHESTRA TO PLAY AT DANCE

Menasha—Patzke's orchestra of Green Bay will play at the American Legion dance at Menasha park tonight. Henry Lenz post gives these dances weekly.

GREENVILLE NINE WINS FROM WAUPACA, 6 TO 5

Neenah— The Greenville baseball team journeyed to Waupaca Sunday and defeated that city's team 6 and 5. Several Neenah young men are members of the Greenville team.

ANTIGO HOTEL DAMAGED

Antigo —(AP)— The Market Square hotel, built before streets of Antigo were laid out 49 years ago, was partly destroyed by fire yesterday, with a resultant loss of several thousand dollars. The hotel was famous among Wisconsin lumberjacks.

Paris—(AP)—Otto Gentsch, president of the International Cooks' and Pastrycooks' Association, has arrived here to recruit cooks for big hotels in the United States. He will also visit Geneva, Basle, Zurich, Lucerne, Interlake, Lugano, Strasbourg and Brussels.

LEGAL NOTICES

NOTICE OF HEARING OF APPEAL

Notice is hereby given that at a meeting of the Board of Appeals, established under the provisions of Chapter XV of the Ordinance, and known as the "Zoning Ordinance," to be held on the 5th day of August 1929, at 7:30 o'clock in the afternoon, in the City Hall of the city of Appleton, Wisconsin, will be heard and considered the Appeal of:

Dr. M. Goeres, 319 N Rankin St., Appleton, Wisconsin for the construction of an add. to garage, from the ruling of the Building Inspector in refusing to grant a permit for the construction, alteration, rebuilding or occupancy of a non-conforming building on, or for the use of the property known and described as follows:

The E 9' of N. ½ of 2 and N. ½ of 1 Block 19, Losfurg Plat, First Ward, City of Appleton, Wisconsin, which does not conform with Section 15.06-A of Chapter XV of the Ordinance.

Notice is further given that the said meeting is open to the public and that the appellant and any other person interested may appear and be heard for or against the granting of aforesaid permit by this Board.

THE BOARD OF APPEALS,
BY JOHN W. WEILAND,
Secretary.

July 22-29 Aug. 2

DIPLOMACY DREW LAUGHLIN FROM STEEL INDUSTRY

Man Urged for Appointment to Rome Has Served in Many Embassies

Pittsburg, Pa.—(AP)—Diplomacy as a career drew Irwin Laughlin from the steel mills of his forebears at the age of 32.

For a quarter of a century he served in American embassies and legations in virtually every important nation in Europe and his career will be climaxed with appointment as American ambassador to Italy if President Hoover takes the formal recommendation of Senator David Reed of Pennsylvania.

Born with the benefit of wealth, Mr. Laughlin by past achievements and personal presence fits the picture of a diplomat as that of a cultured cosmopolite.

The clubs of Paris and London know him as well as those of Washington or New York. He always has taken a leading part in the civic and social life of Pittsburg.

Yale is Mr. Laughlin's alma mater and he earned a bachelor of arts degree there at the age of 23. He was born in Pittsburg April 26, 1871.

At the outset, he planned to follow in the footsteps of his family and enter the steel industry.

He took a secondary position in the Jones and Laughlin Corporation at Pittsburg in 1894 and became treasurer of the corporation in six years.

He resigned that post in 1903 to make his first contact with the American diplomatic service, becoming private secretary to the American minister in Japan. Steel as a life interest for him faded and he turned his thoughts to diplomacy.

From 1903 to 1910 Mr. Laughlin served successively in American embassies and legations in Japan, Siam, China, Russia, Greece, Montenegro, France, Turkey, England and Germany. He has been secretary of legation, consul general, embassy, secretary, charge d'affaires, counselor, envoy extraordinary and minister plenipotentiary.

Granted an extended leave of absence in 1919 while stationed in London, Mr. Laughlin in 1921 served as secretary to Henry Cabot Lodge in the conference for the limitation of armaments.

His leave, however, was short, for in 1924 President Coolidge sent him to Greece as envoy. There he remained for two years, retiring in 1926 because of illness in his family and he has been "at liberty" since.

Mr. Laughlin married in 1912 and the Laughlins have two children, Alexander and Gertrude.

He has been a life-long republican.

JUNIOR YACHT RACES POSTPONED FOR WEEK

Neenah—The Junior yacht races scheduled for Saturday afternoon were postponed on account of rough water. The races will be sailed next Saturday afternoon under supervision of the Neenah Nodaway Yacht club.

Going to Rome?

IRWIN LAUGHLIN

FARM YOUTH FATALLY HURT BY HAY FORK

Dodgeville — (AP) — His abdomen pierced by a harpoon hayfork, La Verne Peterson, 15, displayed unusual courage, before he died in a hospital here yesterday.

Young Peterson was helping at the Elma Slora farm when the fork broke. With the fork in his arms he attempted to slide down the day to the floor. One of the prongs struck a beam and the other pierced his abdomen. Calmly he held the lever which would have permitted the fork to spread and withdrew the prong. He walked to the house without aid and later from an automobile into the hospital where he died yesterday, 24 hours after the accident.

Mrs. Lydia Stilp has left on a vacation trip to Canada.

HOME TOWN KNOWS, HONORS SINCLAIR

People in Independence, Kas., Remember Millionaire as Drug Clerk

Independence, Kas. —(AP)— Harry Sinclair may thank his boyhood drug store experience in Independence for his present freedom from jail drudgery.

It was here at the University of Kansas that Sinclair learned the druggist's trade, a qualification that now enables him to serve as an assistant pharmacist while passing his 90-day sentence in the District of Columbia jail.

Sinclair's home town well remembers the youth who disliked the "tame life" of a drug clerk. They recall the oil magnate as a boy who ran errands in his father's drug store and later managed it. That was 30 years ago.

He left Independence in 1907 to make his first "strike" in the Cushing oil field of Oklahoma, then in its first stages of development. His holdings soon produced 35,000 barrels a day. Returning to Independence, he built one of the town's most pretentious homes.

Three years later he moved to Tulsa, built another mansion and formed a company that built that city's first skyscraper.

Independence has not been slighted since Sinclair made his millions. For years he has topped the list of donors to any local cause. In 1919, when two companies of Independence soldiers returned from France, he ordered a tug, loaded with delicacies, to meet the ship at quarantine. Later he gave each Independence veteran a $20 bill.

For the past 10 years Sinclair has provided uniforms for the town's band. He donated a wooded tract for park purposes and has given numerous trophies for Independence sport tournaments.

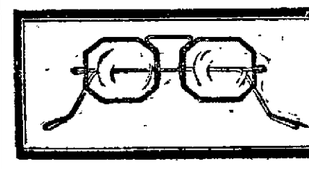

Dr. A. L. Koch, O.D.
Eye Specialist
Glasses Fitted — Cross Eyes Straightened
107-109 W. Col. Ave. Phone 791

CONCRETE BLOCKS
A-LITE BLOCKS
(Our New Light Weight Blocks)
We Also Make
BIRD BATHS and BURIAL VAULTS
Guenther Cement Products Co.
Phone 953 Appleton Junction

"Be sure to see it"
The New
BUICK
with New Shock Absorbers
that check both bound and rebound
SATURDAY
July 27

NewspaperARCHIVE®

QUICK HOUSE VOTE SEEN ON FRENCH DEBT

Deputies Give Approval to Ratification—Send It to French Senate

Washington—(AP)—French ratification of the Mellon-Berenger war debt agreement, now confidently predicted is expected to receive prompt attention in the house after it reassembles late in September.

Ratification of the agreement probably will be aided to the special session program of congress if, as indicated, the French senate agrees with the action of the chamber of deputies. Both chambers of congress will have to act on it before it can be made finally effective, but meanwhile preparations are being made to postpone the maturity date of the $400,000,000 war supplies debt, which falls due Aug. 1 but is provided for in the general $4,025,000,000 agreement.

The house two years ago ratified the general agreement, under which all of France's war and post-war obligations to the United States are lumped together for payment over a period of 63 years, but the senate declined to act pending French ratification and the subsequent inauguration of a new congress has nullified the approval voted at that time.

Despite some determined opposition to the agreement in congress, the contention that it does not provide for adequate payments to the United States, Chairman Smoot of the senate finance committee, and other leaders expect that little difficulty will be encountered in bringing about its ratification. The last of the debt settlements arranged between the United States and the associated powers it helped to finance during the World war, the agreement is similar to those negotiated with the other nations, all of which have been ratified.

APPROVE RECORDS

Paris—(AP)—Ratification of the debt accords, particularly that with America, today was in the hands of the French senate, the chamber of deputies early Sunday morning having given its grudging approval the vote on that with United States was 300 to 292.

It was believed today and tomorrow would be sufficient for consideration of the bill, and its probably accompanying resolution of reservation in the calmer atmosphere of the upper house, and that ratification would follow without further difficulty for the government of Raymond Poincare, premier.

The reservations resolution will not be transmitted from the chamber to the senate but it was regarded as likely the next adopted by the lower house would be taken up by the senators so that it would express not only the sentiments of the chamber but of parliament as a whole.

Political circles expected little opposition to the bills and believed the government's majority would be considered larger than the eight votes received in the chamber. It was pointed out the senators, having no constituencies to serve, are not so moved by purely partisan considerations

RENEW SUPPLY OF MEDICINAL WHISKY

Five or Six Distilleries Will Get Permission to Resume Production

Washington—(AP)—Five or six distilleries will be given permission by the prohibition bureau in the near future to resume the production of whisky in the United States to replenish medical supplies.

In making that announcement, Commissioner Doran said the nation's government's guarded supply of medcial whisky had dwindled since distilling was halted under the eighteenth amendment to 9,549,071 gallons.

About 1,500,000 gallons were withdrawn from this stock each year and, taking probable evaporation into consideration, the total is considered sufficient to meet legal requirements for only five years.

About 2,000,000 gallons, the commissioner announced, will be produced next year so that the requirement for four year aging can be complied with and, allowing for evaporation of 400,000 galons, provide a full year's supply in storage in 1934.

The distilleries will resume operation under government supervision and will be allowed to produce about 1,400,000 galons of Bourbon and 600,000 gallons of rye whisky next year. It is estimated that about one year's supply will be on hand when the new stock is ready for sale.

The commissioner regards recent suggestions that large amounts of the present supply are of questionable quality as having little foundation Not more than 1,000 of the 300,000 barrels in the bonded warehouses, he believes, can be classed as questionable.

ESCAPED CONVICT IS NABBED IN MILWAUKEE

Milwaukee—(AP)—Sought by Pennsylvania police since July 10, 1924, when he escaped from the Pottsville, Pa., penitentiary, Walter Kervitski, alias Walter Nester, was arrested here Sunday.

FATHER, SON FIGHT; FORMER IS KILLED

Chicago—(AP)—Aleck and Edward Jeschke, father and son, fought last night over who was to have the last drink from a bottle of whisky. The father was killed by a blow from the son's fist, and the younger man was arrested. Four other children of Aleck Jeschke saw the fight.

Ready for 5,000-mile Hop

Lieutenant Harold Bromley, soon to undertake a lone nonstop flight across the Pacific ocean from Tacoma to Tokia, is shown above with the map of his route. He hopes to make the trip in 35 hours. He is shown here with a bubble sextant with which he can ascertain his position in a few seconds. Below is his open cockpit plane.

LONE PILOT PLANS NON-STOP FLIGHT ACROSS PACIFIC

Expects to Go from Tacoma to Tokio in 35 Hours, Pilot Says

EDITOR'S NOTE. Lieut. Harold Bromley, 29-year-old Canadian war veteran, has written for Post-Crescent and NEA Service his own story of his plans for a non-stop flight from Tacoma, Wash., to Tokio, Japan, at an early date Tacoma business men are backing the flight.

BY LIEUT. HAROLD BROMLEY

Burbank, Cal.—Scientific and mechanical progress of the last two years have made it possible for a pilot to undertake alone a longer non-stop fight than could have been possible in 1927 when Lindberg made his lone flight across the Atlantic.

It is with the assurance that my mechanical and navigational problems have been solved that I will hop off in a few weeks from Tacoma, Wash., for Tokio, Japan—4762 miles west.

I am taking every safety provision possible in order that no element of the flight will be left to chance. These take from not only in frequent inspections of the plane during its final assembly, but also in careful consideration of the weather and preparations to carry radio apparatus that will function under any conditions

IN OPEN COCKPIT

My plane will be a special low-wing Lockheed. I will sit near the tail in an open cockpit. I decided on a low-wing job for several reasons, one of the most important being the added lift it will give when taking off with my heavy load.

The plane will be powered with a Wasp 425-horsepower engine. This engine is "super-inspected." That means every bit of metal in the motor has been microscopically examined and that no flaws will develop in it during the flight. In fact, the engine was twice super-inspected. Following the first it was torn down and again completely inspected with microscopes.

Prior to taking off the plane will be progressively loaded and tested from dry lake beds near here. On each take-off the length of run and time will be measured, wind direction and altitude being taken into consideration.

Thus we can determine exactly what load the plane can lift at Seattle under given wind conditions.

At the final take-off the plane will start down a 70-foot incline and skim along a 4500-foot surfaced runway. The first 2000 feet will be specially surfaced to guard against imperfections.

At the end of the 4500-foot runway an additional 1000 feet will be cleared to permit a further run before I come to a row of trees 50 feet high.

WILL FLY ALONE

In considering the Tacoma-Tokio flight I decided to fly alone when I learned I could use the system of navigation devised by Commodore P. V. H. Weems of the navy. In practice I have determined my position at night in 48 seconds'

Thus I can handle the bubble sextant and do my calculating with one hand while flying the ship with the other

When I take off the plane will have in her tanks approximately 885 gallons of gasoline and 30 gallons of oil. With the special N. A. C. A. cowling, the plane should cruise at least 150 miles an hour.

On that basis and assuming fairly favorable flying weather the flight should be completed in not more than 35 hours, of which only three and one-half hours will be flown in darkness

I will follow the great circle route along the Aleutian chain of islands. This will carry me near five Russian and American radio stations

From the stations and nearby ships I can get frequent reports of weather ahead. I plan also to send my position every hour and give information about my flying speed and general condition If by chance I should be forced down, I will have a rubber life raft, tinned food and a Very pistol which shoots colored signal flares.

Within my knowledge this will be the first flight in which a single individual flies the plane and navigates by celestial observation.

The take-off is planned for early morning. During nearly all the flight I shall be not far from land. The longest water jump west of Alaska is about 1200 miles Even here my maximum distance from land will be 600 miles.

Even though some may look on the flight as a "stunt" I consider it more in the light of helping to prove the strength and durability of airplanes and engines.

These flights also help to further friendly international relations. They certainly bring shores of distant nations closer to our own frontiers

Through such long distance flights the world constantly grows smaller

INJUNCTION KEEPS U. S. SOUND FILMS OFF GERMAN SCREEN

Berlin—(AP)—American sound films disappeared from German motion picture theaters today, probably for one to two years, in consequence of a court decision granting a permanent injunction against the use of Western Electric reproducing apparatus and favoring the so-called United European Front Tone Film business and Klang Film Tobias combine.

The Americans took prompt action after the court's decision Saturday by sending mechanics to cut off Western Electric apparatus in all theaters where it was being used thus forcing the return of box office money for the crowded weekend performances.

Some of the German press calls the result "catastropic" for the German movie-going public. Several well-known pictures are closing down while several others will continue as silent films. The American interests said that they could not permit the use of their machinery a moment after the court decision since violation of an injunction is a criminal offense in Germany.

Final decision on a patent infringement suit now pending between Klang Film-Tobias and Warner Brothers-Western Electric is not expected before one or two years when the case comes up for trial.

One step at a time is the safe way to come

down stairs

AND the right way to roast coffee is a few pounds at a time—never in bulk. That's the secret of Hills Bros.' continuous process—Controlled Roasting. No other process roasts every berry so evenly and insures such rich, uniform flavor.

HILLS BROS COFFEE

Fresh from the original vacuum pack. Easily opened with the key.

© 1929

FINANCE EXPERTS BALANCE CAR TAX AGAINST GAS TAX

Attempt to Figure How Far Cars Must Run to Pay Same Amount

Madison—(AP)—With the legislature apparently about to repeal the personal property tax on automobiles, and substitute for it an additional 1 cent gasoline tax, the question before finance officers of the states is—how many miles will a car have to travel before it pays in additional fuel tax the same amount as charged under the personal property tax?

The problem is made complex by the varying valuations of cars, and the mileage per gallon each makes.

Under the present arrangement, each machine is assessed .0235 (23½ mills) for each dollar valuation. If the car is valued at $500, its owner pays $11 75 personal property tax.

If the same machine can travel 15 miles on a gallon of gasoline, its fuel tax for 15 miles would be 1 cent Before its owners additional fuel amounts to $11 75 the car would have to travel 17,625 miles.

The owner of a cheap car would pay enough fuel tax to reach the amount of his personal property tax in fewer miles than would the owner of a more expensive car A machine valued at $100 pays $2 35 personal property tax. Assuming it makes 15 miles a gallon, its owner would pay $2 35 in additional 1 cent fuel tax when it had gone 3 415 miles.

A car valued at $1,000 pays $23.50 tax It will have to travel 35,250 miles before it consumes enough gallons of gasoline with a 1 cent tax to equal the $23 50

Proponents of the bill repealing the personal property tax contend many owners escape the tax, but that all will pay if it is collected on each gallon of gasoline

Repeal of the personal property tax has been voted by the Senate, and has yet to be acted upon by the Assembly. The lower house, meanwhile, has approved a 3 cent gasoline tax which provides the extra cent shall be used for highway purposes. If both bills pass and are signed by the Governor, the automobile user will pay a tax of 4 cents a gallon on the gasoline he uses, 1 cent additional to offset the personal property tax, and the other additional cent to go for highways

BOA CONSTRICTOR SWALLOWS ARMY BLANKET AT ZOO

Cincinnati—(AP)—A boa constrictor with an army blanket in its vitals drew the services of 11 men at the Zoological gardens here as it lay in evident pain, but the snake still held the blanket today with all effort to remove it a failure.

3. A. Stephan, general manager of the zoo, immersed the 24-foot reptile in an alligator tank, placed a hood over its head, and attempted with the aid of 10 men to work the blanket out. That failing, Stephan inserted into the snake a tube with a metal hook inside, but was unable to catch the blanket and pull it out. A half gallon of oil then was poured into the snake to relieve it. The blanket caught in the serpent's fangs Friday as it struck at a pigeon, and was swallowed with the bird. J. H. Hoe, carnival operator, paid $1,000 for the boa a few weeks ago, he said.

THINGS A COOK SHOULD KNOW

Let These Cookery Secrets Make Foods Taste Better

Sugar may be described as the partly understood food. Everyone knows that sweets are valuable energy foods, but sugar's supreme service to good cookery is as a flavorer.

Add a dash of sugar to cereal while it is being cooked and you will discover what seems to be an entirely new flavor. Flavors of cereal are very delicate. The dash of sugar develops them so that they can be tasted.

A little sugar brings out the natural flavors of fruits when stewed, making them delicious. A little sugar softens the fruit acids of the citrus fruits and of berries.

Sugar demonstrates its supreme condimental power when a dash of it is added to vegetables when they are cooking (preferably in little water). This use of sugar makes these essential foods delightful to the taste.

Small amounts of sugar added to chopped beef, pot-roasts, stews, ragouts and other inexpensive dishes makes the finished product richer in flavor and more appetizing in appearance.

A little sugar distinctly improves both the flavor and color of almost every sauce or gravy served with meat, especially if made from the juices of the meat.

Think of sugar as a flavorer. Use it to make the balanced meal enjoyable to eat. Good food promotes good health. The Sugar Institute.

Guaranteed Permanent Waves
FREDERIC, VITA - TONIC
Prices: $12.00, $10.00 and $7.75
IVORY HAIR PARLOR
215 Insurance Bldg.
Phone 602

THE PETTIBONE-PEABODY CO.

The Annual August Sale of Pettibone's

Quality Furs

Begins Tomorrow Morning

PETTIBONE'S GREATEST FUR SALE brings amazingly low prices for furs of the highest quality. Prices are guaranteed to be the lowest in the Valley for furs of such quality. Every smart Fall fashion is here—slim, swanky coats for the young miss; smartly conservative styles for the older woman, in sports and dress styles.

The world's foremost designers have planned these 1929-30 models. They are fashioned of Alaskan Seal, Hudson Seal, otter, leopard, krimmer, raccoon, muskrat, and all the wanted pelts. Here is a tremendous assortment of furs and styles for your choosing at prices that make it worth while to buy your fur coat NOW.

Satisfaction is Guaranteed

All fur coats from Pettibone's are guaranteed to give satisfactory service. You may rely on this guarantee. It is meant for your protection.

Convenient Terms of Payment

Deposit a nominal sum when you select your fur coat. Convenient terms will be made for further payments and your coat will be stored free in our vaults until wanted

THE AUGUST FUR SALE IS IMPORTANT to you. It brings advance winter styles at low summer prices. These savings are substantial and yet you have the advantage of paying for your coat on convenient terms. Mr. Henry Meyer will gladly advise you about your choice of furs

— Second Floor —

Final Clean-up Sale of Spring and Summer Shoes

$5.45 Pr.

Two Pairs for $10.00

Priced Formerly to $12.50 a Pair "Dorothy Dodd" and "Cro-Wit"

Come tomorrow morning at nine!

— Second Floor —

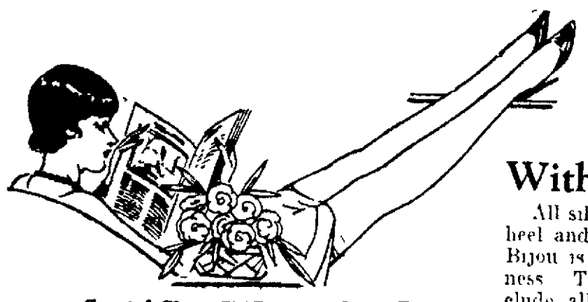

Crystal Clear Chiffons
Rich Service Weights $2 Pr.

You Can't Ask More Than "Bijou" Hosiery Gives

Shimmering beauty—lovely but yet not too fragile
Bijou, "the jewel of hosiery"

With Colors by Grison of Paris!

All silk, clear and soft. Silken sandal sole with reinforced heel and toe. Narrow tailored heel. Decorative picot top. Bijou is a generously long hose woven with exquisite evenness The colors are the creation of Grison of Paris and include all the smart suntan shades.

—First Floor—

NEWSPAPER ARCHIVE®

Fords Lose To Wisconsin Rapids, 3-1; Beat Wausau 6-1

SAKOLOSKY GIVES APPLETON 8 HITS AND WINS EASILY

Lumberjacks Prove Easy for J. Murphy and Ogle Saturday Afternoon

F. R. V. STANDINGS

	W	L	Pct.
Kim-Little Chute	13	1	.929
Nee-Menasha	10	4	.714
Wisconsin Rapids	9	5	.643
Kaukauna	7	7	.500
Appleton	6	8	.429
Green Bay	6	8	.429
Fond du Lac	4	10	.286
Marinette	1	13	.071

Auggie Brandt's Fords took a weekend jaunt into northern and central Wisconsin and returned to Appleton Sunday night with a win and a defeat for their troubles.

Saturday afternoon the squad met Wausau at Wausau and went back to the hotel with a 6 and 1 victory. Sunday afternoon the boys rattled down to Wisconsin Rapids and just because they wanted to win the worst way and give the gathering of Appleton fans who were watching them something to talk about, they lost 3 and 1.

Up around the Rapids they'll tell you that the central Wisconsin club used its second string hurler, Sakolosky, to beat the Fords, but little do they know what a tanning the Appleton club gives a left handed tosser like the first string hurler, Specs Eastling.

Sunday's defeat may be attributed in a way to Saturday's victory. Saturday the boys faced a slow ball tosser and Sunday it was the opposite with the result that only four safe bingles were registered.

And while the defeat rankled the boys they aren't so bad off with the flock of upsets in the remaining games in the loop. The teams along the middle in the league standings all are bunched and a game one way or the other don't make so terribly much differnce.

Lefty Ritten tossed his slants at the Rapids and they counted eight hits, only four of them being bunched, two in the third inning and two in the fifth. The game was Lefty's first full contest since returning to the club and if his mates had been hitting he'd have won.

RAPIDS SCORES FIRST

The Rapids counted first in Sunday's league game because a lapse of memory on the part of a couple of members of the Appleton club. M. Huber was up first and drew a walk. He jaunted to second on a sacrifice and then Brandt came to bat, a fat, slow moving outfielder but a mighty good sticker.

Brandt drove the ball through the pitching box, Huber going to third and starting for home plate only to be trapped Kotal to Murphy to Ritten. In the meantime Brandt had sneaked up to third base and as the Appleton pitcher, catcher, third baseman and shortstop stood around the base just after tagging Huber, Brandt started for home plate which didn't have an Appleton player within 90 feet of it. Then started a race to catch the big fellow and Ritten tried to toss to Leo Murphy, who with all his equipment was slower than Brandt. But trying to catch the ball with one hand while on the fly wasn't so good either and when Murphy dropped the ball Brandt scored.

Appleton got back the run in the second inning, however, Dats Crowe getting a triple and scoring when Smiley Nicodem doubled. And that ended the scoring for the Fords.

The third inning saw the Rapids get another run, M. Huber driving a triple over Crowe's head and scoring when Shanlaub drove one just out of Sonny Tornow's reach. Their last counter came in the eighth inning when a couple errors and a fielder's choice that should have retired the side was called a safe play by the base umpire.

FORDS THREATEN

Appleton threatened in the ninth inning after L. Murphy had singled through short and Sonny Tornow struck out. Baldy Eggert came to the plate and connected with one of Sakolosky's slants that would have been a home run in most any park in the league. But at the Rapids the fence is about three blocks from the home plate and Hribernick, Rapids center fielder heard the bat crack and then sprinted for the far regions catching the ball on the run and killings off the Ford's chances to count. Had the ball landed fair two runs would have tallied because Eggert was almost to second base before the pellet was caught.

Saturday's game at Wausau wasn't much of a battle, the Fords starting slow and winding up the encounter in the ninth with a home run by Leo Murphy. It took the Fords four innings to get accustomed to McQuillan's slow tosses but once they did there wasn't much left to do but await the end of the game.

Wausau counted first in the first inning when it got two hits off Jimmie Murphy which turned out to be all they counted off the big fellow in the five innings he toiled. Sam Ogle took up the burden in the sixth inning and he had a big time allowing no runs and fanning four batters.

The first tally for the Fords came in the fourth inning, Hillman and Tornow scoring. Two more runs were registered in the sixth by Eggert and Crowe and two more in the ninth by Hillman and Murphy.

GRIMES HURT; WON'T PITCH FOR 2 WEEKS

New York —(AP)—Burleigh Grimes, ace of the Pittsburgh Pirates pitching staff, is suffering from a dislocated thumb on his pitching hand and probably will be out of the game for two weeks. A line drive from Bill Terry's bat struck Grimes on the hand on Saturday and forced him to retire from the game. Grimes has won 16 games and lost only two for the Pirates this season.

Burleigh Grimes And Bush Have Great Records

BY JOHN B. FOSTER
Copyright 1929

NEW YORK—Guy Bush of the Chicago Nationals is the major league pitcher who has won more than ten games and has not lost more than one up to date. Burleigh Grimes of Pittsburgh was running the Cub pitcher a corking race until a two-bagger put in at the right spot by one of the Boston players, sent Grimes to the bench with his second defeat of the year on July 17.

He can stand it. A pitcher who has done the sterling work that he has performed for the Pittsburgh club in 1928 and 1929 can stand many a buffet before he can be put on the pensioners' roll.

It is not strange that a pitcher on the Chicago Nationals and another on the Pittsburgh team should be leading the National league race because both teams entered the fight in fine trim for it. It is only necessary to state again that the Pittsburgh team was badly underrated by most of those who essayed to venture upon championship predictions. The quality was there.

Not more than one or two had been able to discover that Dick Bartell is one of the best kids unearthed in baseball. Their confidence in his skill has been worth while because he has kept the Pirates in the race by excellent work and he has been abetted by Grimes with his good pitching. It must also be taken into consideration that Pittsburgh today has one of the niftiest outfields in baseball.

"If only Adam Comorosky would play ball for me as he played for Indianapolis," said Donie Bush last March, "I wouldn't have a worry after Paul Waner signs his contract. In Indianapolis Comorosky seemed to be one of the best young outfielders in baseball and when he got to Pittsburgh either he became afraid of the fence, or the crowd, or of his own skill and he didn't do the things he would like to see him do."

Comorosky has at last come through. He is batting in major company in major league form. He could hit admirably in the American association but when he got into the National league he seemed to feel the weight of major league responsibility and overplayed himself. He isn't doing it now.

Grimes has made a record for two years on the Pittsburgh club that is one of the best veteran pitching records in National league annals. Last year he won 25 games and lost 14. He put his shoulder under the Pittsburgh club when it was being carried down by a weight of woe and losing games in 1928 and pitched the team into the upper balcony. Before the race was over he had made both New York and St. Louis fear Pittsburgh to such an extent that the managers of both teams worried more about the snorting Pirates than they did about the Cubs. The Chicago team they thought would have its last growl but they didn't know how to figure Pittsburgh because that team had been doing all sorts of unexpected things.

Combine Grimes' record of 1928, his 25 games won and 15 lost, with his record at the present time, 15 games won and two lost in 1929 and the result is something that will establish his reputation in history for all time to come.

In the American league there is only one pitcher of parallel strength. Lefty Grove of Philadelphia has won 15 games and lost two. Of the fifteen he took six from Boston.

George Walberg also of the Athletics ran Grove a stiff race for a while. The western trip has not been very good for Walberg and he shines less brilliantly. However, present indications are that he will be pitching in the world series.

HOW THEY STAND TODAY

TEAM STANDINGS

American Association

	W	L	Pct.
Kansas City	61	30	.670
St. Paul	57	37	.606
Minneapolis	51	41	.554
Indianapolis	46	46	.500
Louisville	42	48	.467
Columbus	41	52	.441
Toledo	34	55	.382
Milwaukee	34	57	.374

National League

	W	L	Pct.
Pittsburg	50	30	.647
Chicago	52	30	.639
New York	51	40	.560
St. Louis	43	45	.489
Brooklyn	39	47	.453
Philadelphia	36	50	.419
Boston	37	52	.416
Cincinnati	33	53	.384

American League

	W	L	Pct.
Philadelphia	65	24	.730
New York	53	33	.616
St. Louis	51	39	.567
Cleveland	45	43	.511
Detroit	45	45	.500
Washington	34	51	.400
Chicago	35	56	.385
Boston	26	63	.292

SUNDAY'S RESULTS

American Association

Milwaukee 4-8, Toledo 0-4.
Kansas City 5-3, Columbus 1-5.
Indianapolis 8-7, Minneapolis 2-2.
Louisville 9-2, St. Paul 5-13.

National League

Pittsburg 5, New York 3.
Boston 4-4, St. Louis 2-3.
Cincinnati 8, Philadelphia 5.
Brooklyn 3, Chicago 1.

American League

Cleveland 6, New York 4.
Chicago 10, Boston 4.
Philadelphia 10, Detroit 7.
St. Louis 8, Washington 5.

MONDAY'S SCHEDULE

American Association

Toledo at Milwaukee.
Columbus at Kansas City.
Louisville at St. Paul.
Indianapolis at Minneapolis.

American League

Cleveland at Philadelphia.
Only games scheduled.

National League

Brooklyn at Pittsburg.
Only games scheduled.

CALIFORNIANS WIN TWO TENNIS TROPHIES

Chicago—(AP)—Two western tennis association trophies Monday were on the way to California, in the possession of Keith Gledhill of Santa Barbara, and Ellsworth Vines of Pasadena.

Gledhill won the finals of the men's singles from Vines in a great five-set tussle, 12-10, 0-6, 6-2, 5-7, 6-1, while the pair worked together in the doubles to conquer Red Boyer and George O'Connel of Chicago, in another bitter five set match, 6-2, 3-6, 6-2, 4-6, 6-4.

Not So Good

Appleton	AB	R	H	PO	A	E
Kotal, 3b.	4	0	1	3	2	0
Hillman, cf.	4	0	0	0	0	0
Murphy, c.	3	0	1	2	1	0
Tornow, 2b.	4	0	0	5	3	2
Eggert, 1b.	4	0	0	10	0	0
Crowe, rf.	4	1	1	0	0	0
Nicodem, ss.	4	0	1	1	5	1
Bowers, lf.	2	0	0	1	1	0
Ritten, p.	3	0	0	2	4	0
	36	1	4	27	16	3

Wisconsin Rapids	AB	R	H	PO	A	E
M. Huber, 3b.	3	1	2	0	4	1
Hribernik, cf.	3	0	1	2	0	0
Brandt, lf.	3	1	1	0	0	0
Shanlaub, 1b.	4	0	2	15	1	0
Plahmer, rf.	4	1	0	0	0	0
L. Huber, 2b.	4	0	0	1	1	1
Bromley, ss.	4	0	1	0	5	0
McClain, c.	4	0	1	8	0	0
Sakolosky, p.	3	0	0	0	5	0
	32	3	8	27	16	2

Sacrific hits—Hribernik; two base hits—Nicodem, Shanlaub; three base hits—Crowe, M. Huber; double plays—Sakolsky to Shanlaub; Nicodem to Torrow to Eggert; bases on balls—off Ritten 2, off Sakolosky 2; strike outs—by Ritten 2, by Sakolosky 8; umpires, Wenzloff and Mertz. Time—1:40.

WOMEN TRACK STARS COMPETE SATURDAY

Championships in 11 Events Will Be Decided at Tournament

Chicago—(AP)—Another "battle of the century," a test for sprint champions, will be held Saturday. Not for Simpson. Tolan, Bracey, et al, but for the outstanding women sprinters of the country who will fight it out in the Women's National A. A. U. championships at Soldier Field.

Headed by Betty Robinson of the Illinois Women's A. C., winner of the 100 meters in the 1928 Olympic games, a field of 25 girl stars has been entered for the event. Olive Hasenfus of Boston, Katherine Maquire of St. Louis, and three New Yorkers, Jessie Cross, Carrie Jansen and Mary Washburn, all members of the Olympic team, will race against the champion. Eleanor Egg of Paterson, N. J. Metropolitan A. A. U., titleholder in the event also will compete.

The south will have two threats in the race, Margaret Whitcomb, of Dallas, Tex., holder of the southern A. A. U. championship, and Olive Kruger of Chattanooga, Tenn.

Several other members of the Olympic team have sent in entries. Jean Shirley of the Meadowbrook club, Philadelphia, holder of the women's high jump record, is entered, and will encounter competition from Miss Maguire who held the record before the Philadelphia girl shattered it last winter.

Championships will be decided in 11 events, all to be held Saturday unless entries necessitate preliminaries.

REFORMATORY LOSES TO ATHLETICS, 14-7

Scoring seven runs in the tenth inning Appleton Athletics beat the state reformatory team at Green Bay Saturday afternoon, 14 and 7. The Appleton squad counted four runs in the first inning but saw the Reformatory take a lead with a five run assault in the second.

Box score:

REFORMATORY	AB	R	H	E
Maneczka, rf	5	1	1	0
Rice, 2b	4	0	1	0
Krumnow, cf	4	0	1	0
Anderson, 1b	4	0	1	0
Benson, ss	3	2	0	1
Haertle, 3b	5	1	2	0
Stanely, c	5	0	0	1
McDonald, lf	4	2	4	0
Jackson, p	4	1	2	0

ATHLETICS	AB	R	H	E
E. Verbrick, ss	5	3	3	1
Herb, 2b	5	2	2	2
Boyle, 1b	5	3	3	0
Furminger, lf	5	2	3	0
Bruggeman, rf	5	1	1	0
Horn, cf	3	2	0	0
Kugler, 1b	5	1	3	0
Green, c	5	1	1	0
Brautigan, p	1	0	0	0
Sternegle, p	3	0	1	0

W. S. R. .... 050 001 100 0—7
Athletics .... 400 003 000 7—14

Three base hits—Sternagle, Maneczka; two base hits—Jackson, Haertle, McDonald, Herb; base on balls—off Sternagle 2, Jackson 1.

ATHLETICS LOSE TO ASKEATON IN LATE INNINGS, 6-3

Winners Now Hold Top Position in Little Fox Baseball League

Askeaton now holds the top rung in the Little Fox league as the result of its 6 and 3 victory over Appleton Athletics, Sunday afternoon at Interlake park.

Clarence Stoffel was the victim of the defeat, although he tossed good ball until the seventh when the winners got to him for safe blows when needed most. Until the seventh inning Stoffel allowed but three hits. Teteak pitched for Askeaton and gave 8 hits fanning 14 Appleton batsmen.

The Athletics scored in the first inning when Herb singled, stole second and third and scored when the Askeaton catcher threw to second to get Boyle. The South Siders scored again in the fourth inning when Schultz beat out a bunt and was advanced a base by E. Verbrick. He scored when Horn and Green singled and was forced at second by Herb. The latter then stole second and Boyle was safe on an error. Brueggeman singled and then E. Verbrick sent Herb home on a single.

Askeaton scored three times in the seventh on a walk, two hits, and an error and got another run in the eighth on two more hits and an error. The last two tallies were counted in the eighth on another two hits and an infield out.

Box score:

ASKEATON	AB	R	H	E
Kavanaugh, ss	4	1	1	0
Altman, cf	5	0	0	0
Brown, c	5	1	3	0
Parkins, lf	5	0	2	1
Vils, 3b	4	0	2	1
Barnard, 1b	5	1	1	0
Eldridge, 2b	5	1	1	0
Teteak, p	3	1	1	0
Baer, rf	4	1	0	0
	40	6	11	2

ATHLETICS	AB	R	H	E
G. Verbrich, 3b	5	0	2	1
Herb, 2b	5	2	1	0
Boyle, 1b	4	0	0	0
Brueggeman, rf	4	0	0	0
Schultz, cf	4	1	1	1
E. Verbrick, ss	3	0	1	2
Horn, lf	4	0	1	0
Green, c	4	0	2	0
Stoffel, p	4	0	0	0
	37	3	8	4

Two-base hits—Brown 2, Eldridge; base on balls—off Stoffel 2, off Teteak 1; struck out—By Stoffel 10, Teteak 14; stolen bases—Herb 3, Boyle, Brown, Eldridge.

DOC CRANDALL RETURNS TO LOS ANGELES CLUB

Los Angeles —(AP)— Otis "Doc" Crandall, veteran spitball pitcher, has rejoined the Los Angeles club, Pacific coast baseball league, of which he was a mainstay for more than ten years, until the season of 1927.

Crandall was given his release in 1927 so that he could become part owner, with Art Griggs, of the Wichita club of the Western league. He sold out his Wichita interests to Griggs in midseason of that year, and joined the Sacramento club of the coast league. The veteran was released by Sacramento a week ago.

Crandall at one time pitched for the New York Giants, coming to the National league from the "bush" leagues. He then began his decade of service with the Los Angeles club.

Short Sports

THREE TRIPS FOR TROJANS

Coach Howard Jones' University of Southern California football team only went away from home once last year for a game, and that was as far as Berkeley. This year, however, the Trojans will play the University of Washington at Seattle; Stanford at Palo Alto, Calif., and Notre Dame at Chicago.

THE FASTEST MAN

Denny Southern, speed king extraordinary, is in the opinion of many, just about the fastest man in the National League in sprinting about the sacks. The Phils' fleet center fielder started his career as a pitcher.

BUDNITZ TO COACH

Emil Budnitz, former Navy athlete, is to coach the University of Baltimore's first lacrosse team.

CLINTONVILLE WINS FROM WITTENBERG, 6-3

Clintonville — Clintonville retained its post at the top of the Wolf River valley league Sunday afternoon by beating Wittenberg here, 6 and 3. Shawano and Marion kept their places in the standings, the former beating Bowler 8 and 3, the latter trimming Gresham 5 and 4. Neopit chalked up a win in the remaining game getting a 5 to 1 decision over Tigerton.

The Clintonville Booster team beat Mattoon, 10 and 4.

MILWAUKEE BREWS WIN TWICE SUNDAY

Kansas City Cops Two and Loses One in Series With Columbus

BY WILLIAM A. WEEKES
Associated Press Sports Writer

CHICAGO —(AP)— Three games in two days against Columbus Senators have not damaged Kansas City's lead in the American association, the Columbus threat having been capable of but one victory.

While the Blues were taking two out of three from the Senators over the week-end, St. Paul kept pace by accomplishing a similar task against Louisville, leaving Kansas City still five and one-half games out in front.

Kansas City trimmed the senators, 9 to 4 Saturday, and broke even in a doubleheader Sunday. George Murray quelled the Columbus sluggers in the opener, permitting but three hits as the Blues won by 5 to 1. Columbus got to Pea Ridge Day in the second for four runs in the eighth inning to win 5 to 3. Winters held the Blues to six hits in the twilight contest.

The Saints defeated Louisville 4 to 2 Saturday, but divided a double bill Sunday. The Colonels bunched six hits off four St. Paul hurlers in the opener and won by 9 to 5. Creson and Moss gave the Saints eight safeties, but could not be hit with men on bases. Archie Campbell scored his seventh straight victory in the second game, when his mates pounded out a 13 to 2 decision. Campbell gave seven hits while Williams was battered for 16.

Indianapolis made it three in a row over the groggy Minneapolis Millers, winning Saturday and taking both games of a doubleheader Sunday. The Indians' margin Saturday was 6 to 2. Minneapolis was unable to do much with Penner or Teachout and went down, 8 to 2 and 7 to 2. Penner held the Millers to six hits in the opener, while Indianapolis hit two former major leaguers, Flint Rhem and Garland Buckeye, for nine. Teachout was even more difficult in the second game, restricting the Millers to five hits. George Dumont and John Brillheart yielded 12 to Indian bats.

After losing to Toledo in Saturday's engagement, 8 to 5, Dinty Gearin outpitched Doyle and Emil Wingard for the Brewers in the opener for a 4 to 0 victory, and Buvid pitched a six hit contest to win the second 8 to 4. Ted Blankenship, Ed Pfeffer, and Hugh McQuillan were the victims of an 11 hit assault by the Brewers.

Newport — Yale-Harvard team bows to Oxford-Cambridge netters, 15 matches to six.

DID YOU KNOW THAT—

GENE ROBERTSON, the Yankee third baseman, turned his shirt inside out in a recent game . . . To change his luck. . . . And Ed. Barrow, the Bus. Mgr., bawled him out. . . . And asked. . . . "What do you think we spent all the dough for numbers for?" . . . The Brooklyns say that the Cincinnatis are playing bush league tricks. . . . Such as taking the bats that belong to the sluggers on the other side. . . . And hiding them. . . . And Babe Herman said he found his bat in the Cincinnati dugout. . . . Helen Wills delayed her departure from England so that she could arrange for the exhibition of pictures that she has drawn. . . . Mel Ott, the handsome boy wonder of the Jints, says he doesn't get any mash notes. . . . And that most of his mail comes from boy fans. . . . They say the most valuable rookie in the American league and the fellow who has been given least credit is Bill Dickey, the Yankee catcher.

Loughran Has Chance In Heavyweight Division

BY JOHN J. ROMANO
Copyright 1929.

NEW YORK—Tommy Loughran retained his light-heavyweight title against the plodding efforts of James J. Braddock and in so doing qualified as a threat against the beefier boys who gambol in the heavyweight division. Loughran fooled a small but smart audience at the Yankee stadium Thursday evening by handling Braddock as he pleased and rolled up a convincing margin of points to insure victory.

Loughran was weakened by the weight he had to make, 174 pounds. Yet he was smart enough to bull his younger, stronger foe so that before the fight was over it was Braddock instead of the dapper Philadelphian who showed signs of wear and tear.

Braddock started off with a determined offensive and won the opening round. Loughran just coasted along trying to feel out his man and was hit on the eye by one of Braddock's lusty swings and the blood poured out of the wound. Instead of being disheartened Loughran settled down to work and managed to outscore Braddock with long lefts until the seventh when he mixed freely with the hard-hitting Jerseyman and was staggered by a round-house right swing. That was the sum total of Braddock's damage and thereafter Loughran went along judging his own pace and made his opponent look slow and bewildered in comparison with the agile stepping Loughran.

The fight was dull in spots. The crowd bore with efforts of the fighters. They were waiting for the punch Braddock was expected to put over. Instead of Braddock doing the punching, however, he walked in telegraphing his right so that Loughran was able to step away and come back with a stinging right uppercut. In two rounds the light hitting champion actually staggered his opponent. In so doing Loughran gave the impression that with a little extra weight he could cope successfuly against any of the big boys who are now on parade.

Pirates Win And Cubs Lose; Bruins Tumbled Out Of N. L. Leadership

Dazzy Vance in Rare Form and Fans Ten Members of Wrigley Club

BY HERBERT W. BARKER
Associated Press Sports Writer

DONIE BUSH'S Pittsburgh Pirates have cruised back into the National league lead, displacing the Chicago Cubs whose latest tenure of office lasted just twenty-four hours.

It took two fine pitching performances to reinstate the Pirates to the top of the heap. Remy Kremer, the big Frenchman who has been making a gallant come-back this season, held the New York Giants to five hits as the Corsairs triumphed, 5 to 3, while over in Brooklyn the old Cub nemisis, Dazzy Vance, gave the Bruins five scattered safeties and beat them 3 to 1. The net result was to drop the Cubs back into second place, a game behind Pittsburgh.

Kremer had to be at his best to hand up his twelfth victory of the season. The Pirates got only eight hits but bunched five of them with Fred Leach's muff of a fly ball to score four runs in the fifth. In the home half of the same inning the Giants tallied twice on three hits. All the Pirate hits were made off Larry Benton. The other Giant twirlers, Fitzsimmons, and Mays setting the opposition down in order over the last four innings. The triumph gave Pittsburgh an even break in the series and a record of 11 wins and four losses in the east.

VANCE WHIFFS TEN

Vance struck out ten men in giving the Robins' their first victory of the season over the Cubs. Pat Malone weakened in the seventh and the Robins scored two runs and then added another in the eighth off Charlie Root. The only Cub run came across in the fourth when Rogers Hornsby hit a home run.

The St. Louis Cardinals lost both ends of a double bill with the Boston Braves, 4 to 2 and 4 to 3. Lester Bell drove home all the Braves runs in the first game, three with a home run and the other with a single. Sisler's double with the bases filled in the ninth gave the Braves the second game.

Red Lucas pitched good ball after a shaky start and Cincinnati downed the Phillies, 8 to 5.

Over in the American league, the Philadelphia Athletics lengthened their lead over the New York Yankees to 10 1-2 games, beating Detroit 10 to 7 in 11 innings while Cleveland was downing Huggin's men, 6 to 4.

Kyle Graham, a rookie from the Pacific coast league, gave the A's plenty of trouble but they got to him in the eleventh for four runs. The Tigers came back fighting but could score only one run in their half. Bing Miller was the big gun in the Athletic attack, getting five hits, two of them doubles, and driving in three runs.

HOYT IS BEATEN

Waite Hoyt had another off day at Cleveland and the Indians pounded him for 10 hits and all their runs in the first 7 innings. Miller weakened in the latter innings and gave way to Wesley Ferrell, who was effective in the pinches.

The rampaging Chicago White Sox slugged three pitchers for 12 hits to shut out the Boston Red Sox, 10 to 0. Ted Lyons gave the Red Sox only four hits and none got as far as second base.

The St. Louis Browns bunched hits to down Washington Senators, 8 to 5. Sam Gray, although touched for 12 hits, bore down in the pinches and succeeded in earning his thirteenth victory of the season.

APPLETON GOLFERS WIN FLIGHT HONORS AT ELKHART LAKE

McGowan Wins Class B Round and Monk Wilson Cops in Class C

ELKHART LAKE—A 19-year-old golfing veteran with a steady style of play that would not be denied, Saturday won the Northeastern Wisconsin Golf association championship.

Bobby Testwuide of Sheboygan college star and former junior champion of Wisconsin, came through to a victory over Martin Rammer, Sheboygan, in the thirteenth annual renewal of the regional event through his coolness and his splendid iron play, one up on the nineteenth hole.

TRAILED AT TURN

Testwuide had been far behind as the turning point was reached but he steadily moved up to three down on the thirteenth and on the eighteenth had tied the count at 78. Previously, Rammer had made some sensationally long shots as amass his advantage, but the undisturbed Testwuide continued playing his cool game.

Both he and Rammer drove off well on the 465-yard par five nineteenth. Their shots landed in traps. Both were on the green in three. Then Testwuide made a long putt to put his ball in for a four. Rammer, in nearly the same lie, sent his ball to the edge of the cup, scarcely a quarter of an inch off, to make an 84 and lose.

It was the third time in four years that Sheboygan had annexed the title, and Testwuide, captain-elect of the Swarthmore golf team, was the youngest man ever to win it. Jim Simpson, Wisconsin Rapids, was the defending champion. He was eliminated in the second round.

M'GOWAN WINS

In Class B, Ralph McGowan of Appleton won from Bud Fisher of Appleton one up on the twentieth. B. Fisher, Appleton, lost to Monk Wilson of Appleton one up in Class C. V. T. Van Slayke of Oshkosh defeated Gus Kent Elkhart Lake, two up in Class D, and E. L. Wertz, Elkhart Lake, defeated Peter Scheier, Sheboygan, in Class E.

Good

Appleton	AB	R	H	PO	A	E
Kotal, 3b.	5	0	1	1	2	0
Hillman, cf.	5	2	2	2	0	0
Murphy, c.	5	1	2	4	0	0
Tornow, 2b.	5	1	2	2	2	0
Eggert, 1b.	5	1	2	11	1	0
Crowe, rf.	4	1	1	1	0	1
Nicodem, ss.	4	0	1	1	4	0
Bowers, lf.	4	0	1	5	0	0
J. Murphy, p.	3	0	0	0	1	0
Ogle, p.	1	0	0	0	0	0
	41	6	12	27	10	1
Clocum, ss.	4	0	1	2	4	1
Noren, cf.	4	1	1	2	0	0
Severson, 3b.	4	0	1	3	2	0
Palm, c.	4	0	1	5	1	1
Swanman, 1b.	3	0	0	10	0	0
Walters, 2b.	4	0	1	1	1	0
C. Neubauer, rf.	4	0	0	0	0	0
Cotey, lf.	3	0	0	2	4	1
McQuillan, p.	3	0	0	1	1	0
	33	1	5	27	13	3

Stolen bases—Hillman 2, Murphy, Thornow, Nicodem; two base hits—Tornow, Crowe, Severson; home runs—L. Murphy; hits—off J. Murphy, two in five innings; off Ogle 3 in 4 innings; bases on balls—off Ogle 1; strike outs—by Ogle 4, by J. Murphy 1, by McQuillan 2.

CANZONERI TO FINISH TRAINING IN CHICAGO

Chicago—(AP)—Confident and almost at the peak of condition, Tony Canzoneri, former featherweight champion who will attempt to knock the lightweight crown from Sammy Mandell's head at Chicago Stadium, Aug. 2, Monday was in camp to finish training.

The challenger arrived Sunday and said he would leave, carrying the lightweight championship with him.

Mandell has been in camp at the Washington Park race track for a week, fighting to make the division limit of 135 pounds. Plenty of hard work has brought him down to 138, with one week left in which to whittle off the extra three pounds.

GEORGE LOTT NAMED TO OPPOSE FRENCH

Chicago U. Star Conceded Better Chance in Davis Cup Finals

New York —(AP)— Selection of the United States Davis Cup team to play France in the challenge round starting this Friday in Paris, with George Lott of Chicago substituted for Francis T. Hunter of New York, was announced Sunday by the United States Tennis association. The other three members are Big Bill Tilden, Wilmer Allison of Austin, Texas, and John Van Ryn of Orange, N. J.

Tilden and Lott will play in the singles while the crack combination of Allison and Van Ryn, which has been cutting a sensational figure aboard, will play the doubles.

Lott's replacement of Hunter is the only change from the lineup which defeated Germany, 5 to 0, in the inter-zone competition concluded Sunday at Berlin.

No official explanation of the shift was contained in the announcement of team selection by Joseph W. Wear, of Philadelphia, chairman of the Davis Cup committee. On the national list Hunter ranks No. 2 and Lott No. 3. It was understood, however, on the basis of past performances, that Lott's chances of winning against the Frenchmen were considered brighter. Hunter has seldom been impressive against any of the French aces.

Sports Question Box

QUESTION—One out. A on third base, B on first, C hits a long fly to left center. A holds third base. B starts to run when the ball was hit thinking it safe. The ball is caught. A scores from third after the catch. B starts back to first but the ball beats him to the base. Does the run count and was this a double play?

Answer—The run does not count and it is a double play.

Question—Has any fighter ever beaten Battling Nelson's time for scoring the quickest knockout on record?

Answer—Nelson's record is generally recognized. There have been cases of a fighter walking out of his corner and scoring a knockout with the first punch. Stribling turned the trick several times but no one has bothered much to set it down as a record.

Question—Which section won the most amateur wrestling titles this year?

Answer—Middle and Far West won six out of eight titles. Middle west five, far west one, east two.

SMALL CROWD SEES KIM-LITTLE CHUTE BEAT FOND DU LAC

Villagers Win Thirteenth Straight Game by 7 and 2 Score

KIMBERLY—Before one of the smallest crowds seen at a valley game in the Little Chute ball park the Kim-Little Chute base ball agregation left Fond du Lac on the small end of a 7-2 score Sunday. The game marked the thirteenth win out of fourteen games played for the Papermakers.

The game marked the return of Charlie Skell, who since June 2, has been off the lot on account of an operation. Skell showed that he could cover all of the balls that came his way.

Pocan tightened up on his pitching Sunday, allowing only 7 hits, sent 7 men to the dugout and walked four men. Pocan was in danger once: in the fifth inning with bases loaded and none out but Verstegen caught Eicher's drive and threw to Skell to double Senecal off first. Long next up hit a long double to score Hurteau and Hanson for Fondy's only two runs.

The Hollanders got their runs when in the second inning when Pocan led off with a single through pitchers box, advanced when Jensen left one of Hanson's curves go through and scored on Lemmer's double. After Skell had grounded out, Lemmers scampered home on a double by Hartjes. In the fifth frame T. Lamers singled, Pocan sacrificed, Thien flied out, then Lemmers and Skell singled, Hartjes doubled and Verstegen singled to score four runs. The other run was gotten in the fourth when Lemmers, Skell, Hartjes and Verstegen all singled to bring Lemmers home.

The main features of the game were the fielding of Len Smith and Chips Verstegen, the running catches made by Long of Fondy of drives by Smith and Pocan, and the spectacular catch by Senecal when he copped off a fly by Thien in back of the scoreboard. This game completed the second round of play in the League for the Kim-Chuters.

Fond du Lac	AB	R	H	E
Senecal, lf.	4	0	1	0
Sicher, 3b.	4	0	0	0
Long, rf.	4	0	2	0
Jensen, c.	4	0	1	0
Faris, 1b.	3	0	1	0
Bartzen, 2b.	3	0	0	0
Aigner, ss.	2	0	0	0
Murray, ss. (in 9th)	1	0	0	0
Hurteau, cf.	3	1	1	0
Hanson, p.	3	1	1	0
Totals	31	2	7	0

Kim-Little Chute	AB	R	H	E
Verstegen, ss.	5	0	2	0
Smith, cf.	5	0	2	0
M. Lamers, 2b.	4	0	0	0
T. Lamers, lf.	5	1	3	0
Pocan, p.	3	1	1	0
Thien, 3b.	4	0	0	1
Lemmers, rf.	3	3	2	0
Skell, 1b.	4	1	2	0
Hartjes, c.	4	1	3	0
Totals	37	7	15	1

Umpires—Tuchscherer and Block; two base hits—Long, 2, Lemmers, Hartjes, 2; three-base hits, Faris, Smith; bases on balls—off Hanson, 1; off Pocan 4; struck out—by Hanson 8, by Pocan 7; passed balls—Jensen 2; double plays—Verstegen to Skell; hit by pitched ball—Lemmers; left on bases—Kim-L. C. 9, Fond du Lac 7; time of game, 1:45.

Week-End Sports

Chicago—Western singles title goes to Keith Gledhill, of Santa Barbara, who beats Ellsworth Vines, of Pasadena, in final rounds, 12-10, 0-6, 5-7, 6-1.

Denver—Mrs. O. S. Hill, Kansas City, successfully defends women's Trans-Mississippi title, defeating Marion Turpie, New Orleans, 1 up at thirty-seventh.

Long Beach, N. Y.—Bill Mehlhorn scores 68 on last round to win Metropolitan open with 288; Wiffy Cox, Brooklyn, second with 291.

Buffalo—Chick Evans conquers Paul Hyde, 4 and 2, in final round of tournament at Country Club of Buffalo.

Chicago—Misstep conquers great field in $20,000 added Arlington handicap; winner pays 8 to 1.

New York—Pirates beat Giants, 5-3; regain National league lead as Cubs lose to Dodgers.

Cleveland—Ruth's injuries not serious; gets into game as pinch batsman.

Boston—Emil Fuchs denies reported appointment of Rabbit Maranville as manager of Braves.

DAZZY VANCE FANS WILSON FOUR TIMES

New York —(AP)— Hack Wilson, Pudgey outfielder of the Chicago cubs, would prefer, perhaps, if Arthur Dazzy Vance wouldn't bother to pitch against the Cubs.

Wilson had hit safely in 27 consecutive games when he faced the "Dazzler" at Brooklyn Sunday. Hack didn't get a sign of a hit, in fact he struck out four times. Every time he faced the Robbins' strikeout ace.

CHICAGO RACE FANS SET NEW BETTING MARK

Chicago—(AP)—Two days of racing at the Arlington park track have inspired pari-mutuel wagering totaling nearly $2,500,000. Saturday when the Arlington handicap was run, 35,000 fans wagered about $1,100,000, almost as much as the crowd of 50,000 which saw the American classic. The wagering on the latter date reached $1,300,000.

NEWSPAPERARCHIVE®
NEWSPAPERARCHIVE®

JACKIE FIELDS WILL MEET JOE DUNDEE IN WELTERWEIGHT BOUT

Baltimore Italian's Crown Is at Stake in Detroit Thursday Night

NEW YORK —(AP)— This is a crucial week in the life of Jackie Fields, aggressive Los Angeles welterweight.

Fields already holder of the National Boxing Association's 147-pound crown, has a chance at last, to win general recognition when he clashes with Joe Dundee, Baltimore Italian, in a 15-round titular battle at Detroit on Thursday night.

Less by good luck than by good management, Dundee has held onto the welterweight crown for more than two years. Ever since he captured the title from Pete Latzo in June, 1927, Dundee has been more than a little reluctant to place it in jeopardy. Chiefly he has been content to go a-barnstorming, forcing all opponents to come in over the class limit. It was in a bout of this kind that he was knocked out by Young Thompson, Pacific coast Negro. Al Mello, by agreement, was overweight, when he outpointed Dundee in two bouts this year.

Now the Baltimore Italian has decided to risk his title against the man the critics have hailed as the most logical of all logical welterweight contenders, and there are plenty of them. Fields has beaten virtually every leading welterweight in the business, including Thompson and Sergeant Sammy Baker, who at one time was the east's leading candidate for the honor.

The bout, to be held in Floyd Fitzsimmons new Arena, probably will find Dundee on the short-end of the betting.

Featherweights and lightweights provide almost all the entertainment in the New York sector. Andre Routis, featherweight champion, meets Al Singer, Bronx lightweight, in a ten round non-titular bout at Ebbets Field on Wednesday night for the benefit of the Wingate Memorial fund. On the same card, Mushy Callahan, junior welterweight titleholder, battles Jack (Kid) Berg, English lightweight, in another ten rounder but his title will be at home when he enters the ring. Stanislaus Loayza of Chile and Joey Medill of Chicago, lightweights, will provide the customers with some entertainment in the opening ten rounder.

At the Queensboro Stadium Tuesday night, Lope Tenorio, Philippine lightweight, battles Joe Glick, the Williamsburgh pants presser, over the ten round route.

At Philadelphia Monday night, Billy Wallace and Johnny Jadick are to clash in a ten rounder billed as being for the "lightweight championship of Pennsylvania." Al Brown, Panama Negro who is "defending bantamweight champion" so far as the New York state athletic is concerned, meets Mattie White of Kensington, in the semi-final.

TRIM HATS MORE EXTENSIVELY NOW

Embrodieries in Many Felts Are in Silk or Wool Designs

BY AILEEN LAMONT
Copyright, 1929, by Cons, Press

New York—Hats are being trimmed more extensively than they were this spring and it is likely they will be even more decorated for fall. Embroideries in silk or wool designs appear on many of the felts, occasionally there are a pair of felt wings added to the crown. For fall some of the hats just coming in are very soft and end in a wide spread of material which falls over the right ear and shoulder almost like a scarf.

The first hints of the annual midsummer fur sales are upon us. The majority of the big showings will give a big space to scarfs, especially fox scarfs. The double silver fox scarfs are a feature and so are the blue foxes, although the latter are more frequently used as a trimming. Sable, mink and broadtail all will be well represented

The evening frocks of chiffon now are exploiting the panel, The bodices are severely plan and form-fitting while the skirts are made of numberless free floating panels which give lightness and grace. Blue and white and black and white combinations of color are frequently used for these dresses.

APPOINT NEENAH MAN RESERVE LIEUTENANT

(Washington Bureau of Post-Crescent)

Washington—Fred John Miller of Neenah has accepted appointment as a second lieutenant in the Infantry Reserves, the War Department announces.

Floyd Eugene Garton of Eau Claire has accepted appointment as a captain in the Infantry Reserves: Herbert Herman Rasche of Milwaukee, second lieutenant in the Field Artillery Reserves; and Mandel Nathaniel Goldstein of Kenosha, second lieutenant in the Signal Corps Reserves.

Other Wisconsin men who have accepted appointments as second lieutenants in the Infantry Reserves are: Perry Marsden Thomas, Roy William Thiel, Carson Abel Roberts, Vivian Francis Riley, and Fred Wilverstedt, all of Madison; Frank Leonidas Hickisch of La Crosse; Walter Herman Brummund of Menomonie; George Kenneth Crowell of Almond; Frederick Stearns Hook of South Milwaukee; Gilbert Lawrence Jentz of Fond du Lac; George Frank Kinwinski of Cudahy; Rolland Antone Kuckuk of Shawano. Edward Albert Meisonheimer and Robert Humphrey Pratt of Milwaukee.

COMMISSIONER KILLS SELF

Ripon —(AP)— Despondent over the death of his wife five weeks ago Robert S Malcolm, 56, Green Lake-co court commissioner, committed suicide by shooting yesterday.

Ready For Camping Trip

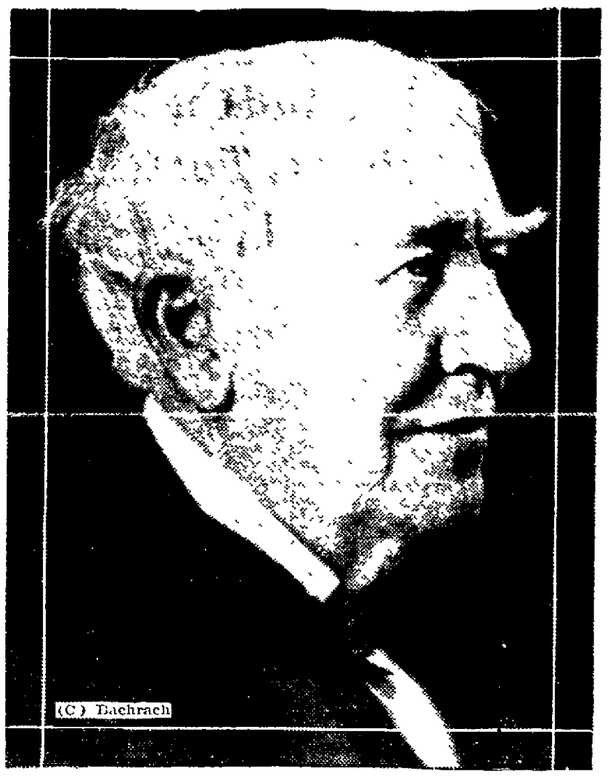

Here's a new picture of Thomas A Edison, noted inventor. Edison is now preparing for the camping trip which he, Harvey S. Firestone, tire manufacturer, and Henry Ford make together each year.

GARDEN PLANS TO MATCH SCHMELING WITH JACK SHARKEY

Carey Says N. Y. Commission Should Not Interfere With Outside Bout

NEW YORK—(AP)—Max Schmelings suspension in New York will have no effect on Madison Square Garden's plans to match the German heavyweight against Jack Sharkey except to force the proposed bout outside the confines of the empire state

That, in substance, was the "meat" in a statement issued by William F Carey, president of the Garden corporation, outlining the corporation's plans for Schmeling's future ring engagements.

Schmeling has been suspended by the New York state athletic commission until he goes through with a match with Phil Scott of England Articles for this match were signed with Humbert Fugazy by Arthur Buelow, manager non grata of Schmeling The Teuton boxed has refused consistently to go through with any matches arranged by his German manager.

Carey's statement pointed out that while the Garden is ready to "do all it can to uphold the rulings of the commission" still it feels that outside of New York "it should be permitted to maintain its right to promote a other state or country where it is free to do so"

It was understood that the Gardens hopes to stage the battle at Soldier Field, Chicago, with Boston and either Detroit or Windsor, Canada, still in the running.

BELGIAN ENVOY TO U. S. MAY BE GRAND MARSHAL

Brussels — (AP)—Prince Albert de Ligne, Belgian ambassador to the United States, is mentioned by the newspaper Neptune of Antwerp as the probable successor to the highest grand marshal of the court, Count Doultremont.

According to this authority Prince de Ligne's successor at Washington would be Count de Kerkhove de Denterghem former governor of the province of East Flanders, who resigned that post when elected a senator.

POP GETS PENSION

Henry H "Pop" Lannigan, who served a quarter of a century as coach of track and basketball at the University of Virginia, has been granted a pension.

KOHLER SIGNS LABOR LIFE INSURANCE BILL

Madison —(AP)— Senator W... Polakowski's bill allowing labor unions to issue group life insurance policies has been signed by Governor Kohler. The measure was supported by the state federation of labor.

The governor also signed a measure increasing from $8,000 to $15,000 the annual appropriation for health work among Wisconsin Indians by the state board of health.

Provisions of other bills approved by the executive are:

Certain funds derived from prison industries may be used for construction and equipment of buildings.

Public utilities may construct water intakes and loading docks on Lake Superior and Lake Michigan upon obtaining the consent of the United States and the municipality in which the improvement is located

Validating payments made to officers of fourth class cities who have served the municipality in more than one capacity.

Disposition of sewage from county buildings in Milwaukee county.

Permitting use of pound nets in Lake Michigan off Milwaukee-co.

Permitting villages to contract with water companies for water supply.

Providing that county patients may be committed to any private philanthropic tuberculosis sanatorium approved by the board of control.

ASSEMBLY OPPOSED TO TAXING RADIOS

Madison—(AP)—Neither radios nor farm wagons and sleighs will be exempted from taxation, the lower house of the legislature has decided.

It non-concurred in Senator Blanchard's bill for exemption of radios after killing an amendment by Assemblyman Fronek adding farm wagons, sleighs and harness to the exemption.

When the question of radio taxation came up during the last state assessment period, the tax commission instructed its regional superintendents of assessment that the radios might be taxed. It was understood, however, that not all assessors in the state counted them on the tax rolls.

The Blanchard bill had passed the Senate, but the Assembly refused it by the narrow margin of 40 to 38 votes.

GLENNA'S DRIVER

The driver used by Glenna Collett weighs 12½ ounces She says she cannot control a lighter club and that a heavier one controls her.

Chuck Klein Has Chance To Set N. L. Homer Mark

BY ALAN J. GOULD
Associated Press Sports Editor

NEW YORK —(AP)—Young Mr. Charles Klein of the clouting Kleins of Philadelphia, if he does not actually threaten the celebrated home run record of Babe Ruth this season, at least stands a most excellent chance of topping the seven-year-old national league record of 42, set by Rogers Hornsby in 1922.

Chuck Klein

This is only one of the diverting possibilities of the current carnival of clout in the National league, which, by design or otherwise, has at least taken away some of the spotlight which has been focussed almost exclusively on the American league group led by Mr Ruth since home run slugging was popularized Young Messrs Klein, Ott, O Doul and others of the new slugging circus are hitting as dizzy a clip as the well known firm of Ruth and Gehrig ever experienced

League and club records for distance hitting are already on the chutes but the center of interest now is Klein, who at this stage of the season is only two blows short of the pace that Ruth set in 1927 when he boosted his own season's record total to 60 homers. On July 19 of that campaign the Babe had collected exactly half of his final total. Klein, prior to Friday's game had 28 and led both leagues Ruth, although handicapped by illness, a layoff of several weeks and now a strained knee has 22 circuit blows to his credit.

It probably is asking too much of Master Klein in his first full season as a regular to knock off the Babe's great record but even with a Jack-rabbit ball and a short right field target, it is little short of miraculous for the Phillie star to maintain the pace he has done.

He not only is in a fair way to eclipse Hornsby's National league record for a season's total needing only 15 more homers to do so but he may also be the first National leaguer to enter the Ruthian class of 50 or more for one year The Babe has passed the 50 mark four times.

Only twice in the last decade has a National leaguer led the home run procession On both occasions it was Hornsby, who led both leagues with 42 homers in 1922 the season of Ruth's suspension until the middle of May and again with 39 in 1925, when the Yankee star was laid up until June with his famous stomach-ache. Cy Williams, the old Philly slugger, tied Ruth with 41 in 1928 but otherwise the king has ruled alone.

INFANT MORTALITY RATE IS HIGHER IN APPLETON THIS YEAR

Rate Is Still Lower Than That Throughout State, However

BY RUBY A. BLACK
(Washington Correspondent to Post-Crescent)

Washington—While Appleton's infant mortality rate increased in 1928 as compared with 1927, it was still lower than the death rate of Wisconsin babies as a whole.

Last year the infant mortality rate of Appleton was 54.5 per 1,000 live babies, as against 43.8 fer 1,000 live births in 1928 In Wisconsin the infant mortality rate jumped from 59.1 deaths per 1,000 live births in 1927 to 61.4 per 1,000 live births in 1928.

There were 642 babies born in Appleton last year as against 616 in 1927, and 357 persons died last year as against 294 in 1927. Last year 35 babies under one year old died in Appleton as against 27 in 1927.

The birth and death rate per 1,000 of estimated population are not reported by the United States bureau of the census for Appleton, as the 1928 population of cities having less than 30,000 in 1920 was not estimated last year.

A striking increase was shown in Madison's infant mortality rate. In 1927 Madison had the lowest infant mortality rate of the cities of the United States of 30,000 population or more, with the exceptions of East Orange, N. J. and Oak Park, Ill. In 1928 Madison's infant mortality rate increased to 58.4 per 1,000 live births from 38.1 in 1927.

STATE RATE JUMPS

The infant mortality rate for Wisconsin as a whole was 61.4 per 1,000 live births in 1928 as against 59.1 in 1927 The Wisconsin birth rate declined from 19.7 per 1,000 of estimated population in 1927 to 19.4 per 1,000 of population in 1928, while the total death rate increased from 10.1 per 1,000 population in 1927 to 10.8 per 1,000 population in 1928.

Last year 57,398 babies were born alive in Wisconsin, and 3,526 babies under one year old died. Total deaths in Wisconsin were 31,788, so that the population increased despite the increased death rate and the decreased birth rate.

The birth rate for the United States as a whole was 19.7 per 1,000 population in 1928 as against 20.7 in 1927, and the total death rate was 12.1 per 1,000 population in 1928 as against 11.4 in 1927.

Waukesha showed the lowest infant mortality rate of all Wisconsin cities, and it reduced its infant death rate from 54.4 per 1,000 live births in 1927 to 35.8 in 1928. West Allis took second honors, reducing its infant mortality rate from 61.3 per 1,000 live births in 1927 to 36.4 in 1927.

Marinette reduced its infant mortality rate from 78.9 per 1,000 live births in 1927 to 38.8 in 1928. While Wausau and Manitowoc still hold high infant mortality rates, both registered reductions last year, Wausau dropped from 54.6 in 1927 to 51.9 in 1928, and Manitowoc dropping from 72.5 in 1927 to 67.5 in 1928.

TWO CITIES LOWER

Of the Wisconsin cities of more than 30,000 population as shown by the 1920 census, only Sheboygan and LaCrosse showed reductions in the infant mortality rate in 1928 as compared with 1927. Sheboygan had the lowest infant mortality rate of the cities of more than 30,000 in Wisconsin, dropping to 47 per 1,000 live births in 1928 from 60.6 in 1927. La Crosse reduced its infant mortality rate from 62.9 per 1,000 live births in 1927 to 57.7 in 1928.

The birth rate and the total death rate are given for only the cities of 30,000 or more population in 1920, and of this group of nine Wisconsin cities, Kenosha had the lowest death rate, only 7.1 per 1,000 of estimated population in 1928, which was an increase, however, over its 1927 record of 6.8 deaths per 1,000 of population.

Superior had the lowest birth rate 16.5 per 1,000 of population in 1928 as against 19.3 per 1,000 in 1927 Only Madison, La Crosse, and Oshkosh of the cities of 30,000 and over showed a higher birth rate in 1928 than in 1927, while Milwaukee's birth rate remained static and its total death rate and its infant mortality rate increased.

In no Wisconsin city of 30,000 or more population did the total death rate decrease.

Birth and death rates for Wisconsin cities of 30,000 or more population, with comparisons between 1928 and 1927, are:

Green Bay, 31.5 births and 16.5 deaths per 1,000 population in 1928 as against 32.7 births and 15.8 deaths in 1927, and 73.1 deaths of babies under one year in 1928 as against 62.1 in 1927.

MILWAUKEE RATE SAME

Kenosha, 18 births and 7.1 deaths per 1,000 in 1928 as against 20 births and 20 births and 6.8 deaths in 1927, and an infant mortality rate of 61 per 1,000 live births in 1928 as against 53.2 in 1927.

LaCrosse, 36.5 births and 22.2 deaths in per 1,000 of population in 1928 as against 35.6 births and 19.6 deaths in 1927, and an infant mortality rate of 57.7 per 1,000 live births in 1928 as against 62.9 in 1927.

Madison, 29 births and 18.1 deaths per 1,000 population in 1928 as against 27.4 births and 15.5 deaths in 1927, and an infant mortality rate of 58.4 in 1928 as against 38.1 in 1927.

Milwaukee 21.8 births and 11.3 deaths per 1,000 population in 1928 as against 21.8 births and 10.7 deaths in 1927, and an infant mortality rate of 71 in 1928 as against 68 in 1927

Oshkosh, 26.8 births and 15 deaths per 1,000 population in 1928 as against 25.6 births and 13.3 deaths in 1927, and an infant mortality rate of 58.8 in 1928 as against 51.5 in 1927.

Racine, 18.9 births and 9 deaths per 1,000 population in 1928 as against 20.4 births and 7.9 deaths in 1927, and an infant mortality rate of 52.5 in 1928 as against 52.3 in 1927.

Sheboygan, 23.6 births and 12 deaths per 1,000 population in 1928 as against 24.4 births and 11.3 deaths in 1927, and an infant mortality rate of 47 in 1928 as against 60.6 in 1927

Superior, 16.5 births and 10.6 deaths per 1,000 population in 1928 as against 19.3 births and 10.4 deaths in 1927, and an infant mortality rate of 62.5 in 1928 as against 60.2 in 1927.

In Wisconsin cities having less than 30,000 but more than 10,000 population in 1920 the infant mortality rates in 1928 as compared with 1927 were.

Appleton, 54.5 in 1928 as against 43.8 in 1927 Ashland, 85.8 in 1928 as against 77.5 in 1927. Beloit, 54.2 in 1928 as against 49.7 in 1927, Eau Claire, 64.2 in 1928 as against 49.3 in 1927 Fond du Lac, 63 in 1928 as against 42.7 in 1927.

Janesville, 68 in 1928 as against 43.2 in 1927 Manitowoc, 67.5 in 1928 as against 72.5 in 1927; Marinette, 38.8 in 1928 as against 78.9 in 1927. Stevens Point, 79.4 in 1928 as against 62.1 in 1927, Waukesha, 35.8 in 1928 as against 54.4 in 1927.

Wausau 51.9 in 1928 as against 54.6 in 1927, and West Allis, 36.4 in 1928 as against 61.3 in 1927.

U. W. WILL EXHIBIT FARM RELIEF WORK

Marshfield —(AP)— Work of the University of Wisconsin agricultural experiment station here in aiding farmers of North central Wisconsin will be exhibited at a field day here Wednesday Results of tests on hogs hay crops and silage will de demonstrated and discussed.

Polo games of one sort or another have been played for more than 20 years. There are more than a dozen variations of the game.

We Can SAVE You nearly 1/3

On Loans $50 to $300

The Household Finance Corporation has recently reduced its rate on loans of $50 to $300.

Borrow From Household at 2½% per month

For loans on which you have 20 months to repay, the cost is as follows:

Total Amount of Loan	Average Monthly Cost
$100	$1.32
$200	$2.63
$300	$3.94

Here's the plan

Loans are made to families, no outside signers required. A $100 loan is payable $5 per month plus interest. The first month, the interest charge is $2.50, but the last month it is only 13 cents. The *average monthly cost* is $1.32. Other amounts in proportion.

You get the entire amount—no fees or deductions. If you repay sooner than twenty months, total cost is less.

Free Budget Book

The Household Expense Record helps you plan your expenses, and fully explains the Household Loan Plan. Write for it.

CALL, WRITE OR PHONE

Household Finance Corporation

303½ W. College Avenue
Rms. 205-206—Phone 235
APPLETON

We make loans in Menasha, Neenah, Kaukauna, Little Chute, Kimberly, Combined Locks and New London.

APPLETON ENGRAVING CO.
Phone 2750
QUICK SERVICE
Artists Engravers
COMPLETE ADVERTISING SERVICE

LENNOX TORRID ZONE STEEL FURNACES
Gas and Smoke Tight
Burns all Coals, Coke, Wood, Gas and Oil
Guaranteed for 10 Years
Installed By
TSCHANK & CHRISTENSEN
The Furnace Men
417 W. College Avenue
Phone 1748 or 4156
We Repair all makes of Furnaces

We Can SAVE You nearly 1/3

MERGER CREATES FIFTH LARGEST BANK IN AMERICA

Son of Scandinavian Peddler and Son of Truck Gardener Wind Up Details

BY LEMUEL F. PARTON
Copyright, 1929, by Cons. Press

New York — The son of a Scandinavian peddler and the son of an Italian truck gardener met here Saturday to wind up the last details of a merger which will establish the fifth largest bank in America and the fourth largest in New York

The former is Louis G Kaufman president of the Chatham Phenix bank and the latter is Amadeo P Giannini, chairman of the board of the Bank of America, and the founder of the Bank of Italy, among the largest banking institution of the world

The merger brings together the Chatham Phenix and the Bank of America Meetings Friday and Saturday, in which other officials of the two banks participated, were to decide capitalization, new executive personnel the terms of the exchange of stock and other details

Mr Giannini born in San Jose, Cal, in 1870 was reared on the family truck farm in San Mateo county south of San Francisco. He and his brother, Attilo, took the produce to San Francisco rising at 2 o'clock in the morning to get the green goods to market At the age of 12, he was employed in the wholesale commission district with Scatena and company, and at the age of 19 became a member of the firm In 1904, he established the Bank of Italy, which now has 300 branch offices in 164 cities and towns with deposits of more than $600,000,000

Mr. Giannini's Trans America corporation, in which his Bancitaly was merged with when all details are completed have a capital of $2,500,000,000

WAS MESSENGER BOY

Born of Scandinavian immigrants Mr Kaufman began his life work as a messenger boy in the First National Bank and Trust company, of Marquette Mich He became president of the bank, and in 1910, removed to New York to become president of the Chatham Phenix National Bank and Trust company.

The Mr Giannini and Mr Kaufman were pioneers in branch banking. When Mr. Kaufman first proposed to open branches in New York, he was refused permission, but when he threatened to withdraw from the national bank system, this permission was granted Both have been patrons of education Mr. Kaufman having contributed generously to the public schools of Marquette In 1928 Mr Giannini gave $1,500,000 to the University of California

The names of these two financiers are added to the roll of many others from small or remote cities who have emerged to positions of national and world eminence in the financial reconstruction period since the world war. Charles S McGinn, heading the merger of the Chase and National Park banks came from Fine Bluff Ark Gordon S Rentschler president of the National City Bank and Farmers' Loan and Trust company, came from Hamilton, Ohio George F Baker, dean of them all and chairman of the board of the First National Bank whose fortune has just been listed $17,000,000 by the rise in bank stocks came from Troy, N Y

The Bank of America today being merged with the Chatham Phenix has stood on the same site, at Wall and William streets, New York, since 1812 It has survived every great financial cataclysm without a dollar loss In 1907, the year of the disastrous money panic, when banks were closing all over the United States, the Bank of America showed an increase of $556,230 in surplus and paid 26 percent in dividends.

Delicious Luncheons

Now more than ever people come to the Diana for tasty lunches. There is always plenty of variety to please even the most discriminating. Diana sodas and toasted sandwiches made by experts make an ideal combination.

QUALITY SERVICE

DIANA SWEET SHOPPE

Luncheon—Candies—Soda

AMERICANS SEE THEIR 1ST RUSS HORSE RACE

Moscow —(AP)— Members of the American party touring Russia and several hundred other American tourists today saw the first Russian horse race.

L. Caton, the only American jockey in Russia, from Cleveland, Ohio, won his four races, the last being his seventy-ninth victory of the year.

Caton is regarded as the greatest jockey in Russia. His father trained all the Czar's race horses for 40 years Most of the Americans staked their rubles on Caton, and left the track considerably richer only to learn the Soviet government takes 4 per cent of all revenue from the track including winnings.

Mike Rooney, batting star at St. Bonaventure, turned down offers from the Yankees to continue studies for the priesthood.

SCHABO'S LITTLE THEATRE

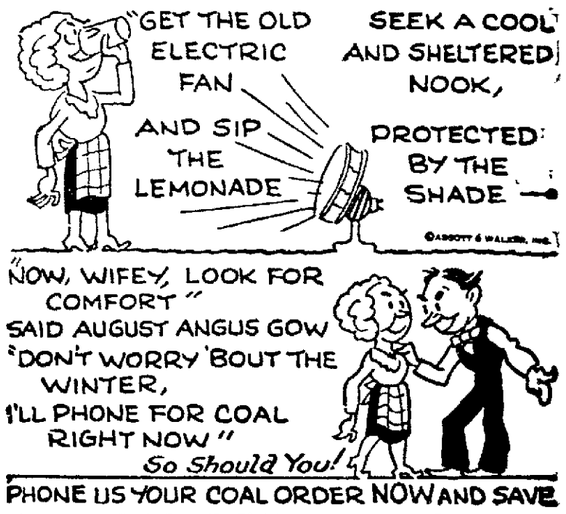

PHONE US YOUR COAL ORDER NOW AND SAVE
HENRY SCHABO & SON
PHONE 729 912 W. COLLEGE AVE.

FALSE TEETH

$15 Highest Price Gold Dust Rubber

SILVER FILLINGS $1.00
CROWNS—22-k. gold, regular $10 value . $6

PLATES
Guaranteed to Fit
No Case Too Difficult

Porcelain plates as natural as the gum tissue itself. Teeth extracted without pain.

PEOPLES DENTISTS
109 E. College Ave. Phone 3694
Hours 9 to 5 — Look for the Office With the Blue Windows

ROOSEVELT EIGHT SETS NEW WORLD'S NON-STOP RECORD

(Run made under official observation. Record subject to final confirmation.)

MARMON-BUILT STOCK CAR PROVES STAMINA IN RECORD-BREAKING RUN

Gas, Oil and Water Taken on Fly—Official A.A.A. Supervision Throughout Run.

New proof — official proof — of Marmon quality workmanship and the outstanding dependability of Marmon's low-priced straight-eight—the Roosevelt.

This car has just established a new world's non-stop record which far overshadows any previous accomplishment of gasoline propelled vehicles on land or in the air.

For 440 hours (over 18 days) this Roosevelt carried on—through blinding rains, pitch black nights and burning suns—over a punishing brick course—taking gas, oil and water on the fly—fresh drivers going in every eight hours—without the car or engine making a single stop. The run was finally brought to an end not by any deficiency in the car itself but by a terrific storm which strewed the track of the Indianapolis Speedway with wreckage. The best previous record of non-stop car operation was 162 hours.

440 HOURS WITHOUT SINGLE STOP

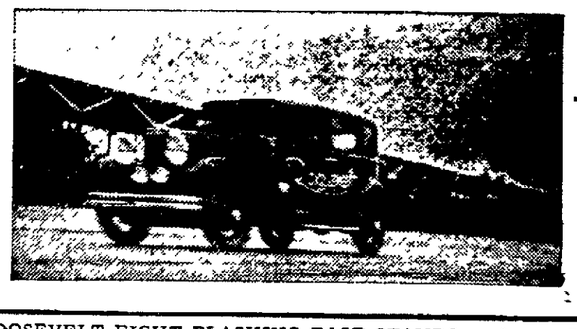

ROOSEVELT EIGHT FLASHING PAST STANDS on famous Indianapolis 2½-mile brick track.

WORLD'S FIRST Straight-8 Under $1000

the Roosevelt

Four-Door Sedan, $995, factory. Group equipment extra.

TAKING GAS ON THE RUN FROM "MOTHER" CAR — not quite as hazardous as it is in the air but a time when drivers must have "eyes front" and keep constant speed. "Mother" car served as a traveling base to supply gas, water, oil and fresh drivers.

M. WAGNER MARMON CO.
1330 E. Wisconsin Ave. Appleton, Wis.

NEWSPAPER ARCHIVE®
NEWSPAPER ARCHIVE®

New London News

FIRE CAUSES BIG LOSS TO FARMER IN MAPLE CREEK

Large Structure and Year's Hay Crop Destroyed by Flames

New London — Fire, thought to be caused by instantaneous combustion, discovered at about 2 o'clock Saturday afternoon, totally destroyed the large barn at the farm of Henry Y. Roloff, route 1, New London. Mr. Roloff and his son George were at work in the fields some distance from the building, and noticed the fire at the same time the women of the household discovered it. A call was sent to the local fire department but little could be dones for when the men reached the spot the entire barn was in flames.

Remembering that a valuable bull was in the barn George Roloff ran through the flames and smoke and found the animal unharmed. He started leading it from the west end of the stable but flames formed a wall and it was only with extreme difficulty that he found his way out another way. Firemen and neighbors succeeded in keeping the fire from spreading.

Valuable farm machinery, housed in a shed and also beneath the barn, was lost, including a grain binder, a new cabbage planter, corn planter, corn binder, farm wagon, feed grinder and corn sheller. With the help of neighbors a threshing machine was pushed out of danger. Fully 200 bushels of oats and wheat, the summer's crop of hay, the harvesting of which was completed on Friday, and a supply of straw was destroyed. The loss in excess of $6,000, is partly covered by insurance.

SCOUTS PREPARE FOR SUMMER CAMP

Seymour Troop Will Leave Wednesday for Camp Chicagamie

Seymour—At the weekly business meeting of the Boy Scouts on Friday night, final arrangements were made for the trip to camp Chickagamie. The troop will leave on Wednesday, accompanied by Everette McBain, assistant scout master. Members who are going are Robert Wolk, Melvin Timmers, Frank Piehl, Roger Rusch, William Piehl, Robert Slater, Earl Spaude, Robert Eisenreich, James Feurig, James Hilgenas, Gustave Feurig, Wayne Hillegas, John Greb, Danfurth Sherman, Gordon Peas, George Wassenburg, Hubert Eeck and Vernon Tubbs.

The troop, which also reorganized for 1929-30, has a membership of 24. Gordon Peas was initiated as a tenderfoot at the meeting.

Miss Caroline Walk returned Sunday from Camp Chickagamie where she camped with members of the 4-H club of the Woodland school.

Albert Pasch is again at his work, after being confined home for four weeks with injuries received in a fall from a 20-foot barn.

AGRICULTURE TEACHER ATTENDS SUMMER SCHOOL

Shiocton — W. D. Brownson, teacher of agriculture in the local high school left last week for Madison to attend the summer conference of teachers of vocational agriculture in Wisconsin at the college of agriculture.

Mrs. Brownson and daughter Muriel Ann, accompanied him to that city.

Five girls, members of the 4-H club, left Wednesday morning for Camp Chicagamie on the east shore of Lake Winnebago for a few days' outing. They returned Sunday. They are: Betty Locke, Marion Towne, Gretchen Krueger, Geraldine Locke and Lorraine Andrews.

Mrs. Esther Eick who has been a patient at the Borchardt clinic, New London, where she submitted to an operation, has returned home.

Edward Lawler, proprietor of the Shiocton hardware store and garage, is having his business places painted this week.

NEW LONDON PERSONALS

New London — Miss Elizabeth Cameron of Hollywood, Calif., and Miss Adeleen Greene, of Phoenix, Ariz., who have been entertained in the home of the former's aunt, Mrs. F. S. Dayton, and at various homes in Oshkosh during the past week have departed for points in Canada. Before arriving here they spent some time at sorority meets at Biloxi, Miss., and Chicago, and will spend some time at Lake Louise, Portland and Vancouver, returning to San Francisco by boat.

Mr. and Mrs. Frank Calles of Oshkosh and Mr. and Mrs. Louis Neuville of Fond du Lac, arrived at the G. W. Demming home on Sunday. For the next three weeks they will remain at the Jost cottage, on the Wolf river.

BLACK CREEK WOMAN IS SERIOUSLY ILL

Black Creek — Mrs. Dora Huhn is seriously ill at her home.

Mrs. Williard Mielke has returned home from Appleton where she submitted to an operation recently.

The Rev. and Mrs. Ernest Strassburger and daughter Ruth, Brooklyn, N. Y., Mrs. Louis Strassburger, Sheboygan, Mrs. Arthur Mauk and daughter Ruth, Ada, were entertained Friday by Mr. and Mrs. E. P. Strassburger.

Mr. and Mrs. R. D Bishop who left here June 16 for a motor trip to North Carolina and Oklahoma, returned last week. They passed through twelve states on their trip.

LEGION'S JUNIORS WIN DISTRICT GAME

Westphal's Home Run Gives New London 10 to 5 Win Over Clintonville

New London — In a game featured by clean sportsmanship the Junior American Legion team, under the managership of Art Lasch and Ray Prahl, Saturday afternoon, won the first district contests, 10-5, from the Clintonville team sponsored by the American Legion.

The game was close until Westphal of New London made a home run with three men on bases. The pitchers were well matched. Pfiefer gave three walks during the eight innings he pitched, and Shepherd gave four. Each of the ten hits made by New London resulted in a run.

The lineups, New London—Granger cf, Dobberstein c, Ladwig 3b, Westphal ss, Hoppe 1b, Pfiefer p, Smith 2b, Hoffman rf, Mc Dermott lf, Frieburger rf.

Clintonville — Heidke, lf, Spearbraker, cf, Cinkowski 1b, Loose ss, Hemmer 2b, McClone 3b, Kant rf, Monte c, Shepherd p.

Clintonville is eliminated from the race and if New London wins its game with Weyauwega, they will be county champs, and will be billed for a game with other district teams.

SOIL IMPROVEMENT TOUR TO BE HELD

Farmers in Vicinity of Clintonville to Make Trip on Tuesday

Clintonville — After several weeks of planning a soil improvement tour will be held on Tuesday, July 23. All farmers have been invited to attend this tour. The group will gather at 10 o'clock Tuesday morning at the C. A. Brehmer farm on highway 156. Speeches will be given by Prof. C. P. Chapman of the soil department of the University of Wisconsin and also Prof. Briggs of the College of Agriculture. A dinner will be served at noon at the Four Wheel Drive barracks, given by the business men of this city.

On Tuesday, July 23, another meeting of dairymen in this community will be held to further discuss and possibly organize a local unit to the Chicago Milk association. Representatives of the Chicago Milk Producers' association will be present.

Mr. Billington of the National Cheese Producers' Federation of Wausau will be among the speakers. Congressman George J. Schneider, Appleton, who has also made a study of farm problems, has promised to attend the meeting and give an address.

Mrs. Dorothy Tanty and children, Mildred and Ruth, Washington, D. C., are visiting with relatives in this city.

Miss De Vera Bohman has returned to her work at the Four Wheel Drive Auto company after being confined to her home for the past month, following an operation for appendicitis.

BEAR CREEK YOUNG MAN FETED AT PARTY

Bear Creek — About 60 guests gathered at the home of Mr. and Mrs. Eli Pelkey of the town of Deer Creek Friday evening to celebrate the birthday anniversary of their son, William. The time was spent playing cards. Winners were: smear, Mrs. E. Reimers, Roy Howard, Miss Adeline Monty and Albert Konrad; schafkopf, Mrs. A. M. McClone, George Malliet, Miss Elinor Moriarity and Raymond McClone. The following people attended: Mr. and Mrs. A. M. McClone and family, Mr. and Mrs. James Malliet and daughter, Misses Elinor and Genevieve Moriarity, Durrell Bechard, Mr. and Mrs. E. Reimers and family, Mr. and Mrs. Albert Balino, Mr. and Mrs. Jule Malliet, Mr. and Mrs. Reginald Malliet, Mr. and Mrs. Joseph Monty, Miss Adeline Monty, Raymond Monty, Mr. and Mrs. Roy Konrad, Jule Konrad, Willie, Albert, Louis and James Konrad, Irving and Charles Bachelor and Mr. and Mrs. Walter Christenson.

CICERO WOMAN FETED AT BIRTHDAY PARTY

Cicero—Relatives and friends surprised Mrs. Joseph Hein, Jr., Thursday evening, it being her birthday anniversary. Cards and music furnished entertainment. Those present were: Mr. and Mrs. John Walters and son Louie, Mr. and Mrs. Joseph Hein, Sr., and John and Genevieve Hein of Seymour, Mr. and Mrs. Henry Peters and sons, Norman and Arvin.

Mr. and Mrs. Henry Jangner of Winchester attended the funeral of Harvey Burmeister on Wednesday.

A number of relaties surprised Miss Eleanor Heling on Friday evening, it being her birthday anniversary.

MAN HURT IN FALL FROM LOAD OF HAY

Maple Creek — Albert Gribel, Maple Creek, was severely injured Saturday afternoon when he fell off a hay load fractured four ribs and received other internal injuries. He was taken to a New London hospital. Donald Kemp, who also fell off the wagon was not injured.

OKLAHOMA CITY HAS BUSINESS RECORD

Oklahoma City—This city set a record for volume of business during June, it being the largest for the past 11 years. Bank debits were 46 per cent above the average, while the value for June 1928 was only 20 per cent above. For the entire state bank debits were 47 per cent greater than average.

MAN AND GIRL WIFE ARE ARRESTED FOR URBANA AUTHORITIES

Charge Pair Violated Law; Will Be Sent Back to Illinois

Chilton — Charles Van Schoyck, 25, and his girl wife, 15, are wanted by the authorities at Urbana, Ill., the former on a charge of taking liberties with a minor and the latter on a charge of running away from home, were arrested on the Henry Heimann farm in the town of Charlestown, where they were employed as beet weeders. They had a marriage certificate which showed that they had been married on June 12, the girl giving her age as 19. She is the daughter of Mrs. Cora Miller of Urbana, Ill., who made the complaint. They were taken to the county jail and will be returned to Urbana.

Howard Kraemer, who for the past year has been studying music in Lawrence conservatory at Appleton has accepted a position with the orchestra of Kirby White and his Twentieth Century Tunesmiths.

The Rev. B. Petherick, pastor of the stockbridge M. E. church, conducted the service in the Trinity Presbyterian church Sunday.

Miss Olive Vollmer, for the past year stenographer in the Hingiss and Bessler garage, has resigned her position and left this week for Milwaukee to make her home, her mother and family having moved there recently.

Mrs. Walter Reif who was severely injured when she fell from a step ladder a few days ago, is improving rapidly. She was on top of a six-foot step ladder picking cherries and lost her balance. He spine was injured.

Mrs. Theodore Steudel is in Theda Clark hospital in Neenah, where she is recovering from an operation. She expects to be able to return home in about a week.

William G. Utz, landlord of the Hotel Chilton, has leased the Congress hotel in Kaukauna and will assume the management in a few weeks. He will continue here as landlord of the Hotel Chilton, and will make some other arrangements in regard to the Kaukauna hotel.

Perry Larson who for the past two years has conducted the Chilton Cleaning and Dyeing establishment in the Schmitz building, disposed of his interest in the business to his brother, Louis, of Neenah, who will take over the business on July 22.

The weekly open air band concert will not be held Wednesday as the members are busy preparing a float to enter in the homecoming parade on Sunday, July 28.

HORTONVILLE MAN STRUCK BY AUTO

President of Bank Suffers Severe Bruises in Accident Saturday Night

Hortonville — Fred N. Torrey, president of the Bank of Hortonville, was struck by a car driven by a young man from Oshkosh while crossing Main-st Saturday night. Mr. Torrey was unconscious for a short time. Although not injured seriously he suffered several bruises. The driver stopped and gave his name.

Mrs. Adeline Helterhaff, who submitted to an operation at the Community hospital at New London last week, is recovering rapidly.

Mr. and Mrs. M. Falck and Mr. and Mrs. William Dobberstein left Wednesday morning for a western trip. They will visit Yellowstone park and other points of interest.

The Baptist Sunday school held its annual picnic Thursday at the Hortonville Fair grounds.

Mrs. Amelia Haller and daughter, Marcella, left Saturday morning for Milwaukee where they spent the week end.

Miss Zelda Hill, who has been the commercial teacher in the high school for the past four years, resigned to accept a position in the high school at Crystal Lake, Ill.

Badger Briefs

Oconto —(AP)— Six-year-old John Deering of Suring, was fatally injured when the automobile which his father was driving collided with another car at a cross-roads near Zachow.

Reedsburg —(AP)— The 3-year-old son of Edward Gavin, a farmer living near here, had one leg severed and another badly mutilated when he became entangled in a grain binder.

Milwaukee —(AP)— A druggist's clerk was held up, and the store robbed of $100 here yesterday, while a customer was reading a newspaper. The bandit walked to the back of the store, and after pretending to make a purchase forced the clerk into the prescription room, where he bound and gaged him. The customer discovered him 15 minutes later. Police have not yet apprehended the bandit.

Reedsburg—(AP)—The oath of office was admistered here today to 46 men who will form the Sauk-co Community guards, an organization sponsored by the bankers of the county for use in case of robberies, holdups or other emergencies. Each of the men is to be equipped with a sawed-off shot gun and quantities of ammunition.

Rhinelander —(AP)— Danald Piehl, 13, son of Fred Piehl, prominent northern Wisconsin lumberman, died here today.

Elkhorn —(AP)— Weekend fishing expedition proved fatal for two Milwaukee men, Frank J. Premo and John E. Brown, who were drowned when their boat capsized in Pleasant lake, six miles north of here, Sunday afternoon. The accident occurred a short distance from the shore, directly off the camp of a Chicago Girl Scout organization.

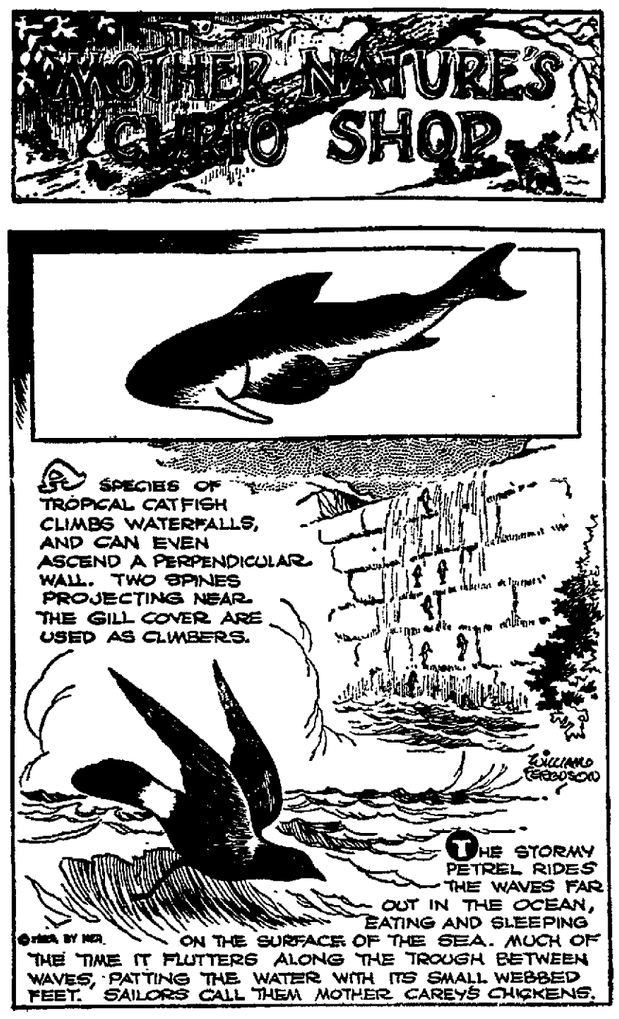

Uneven Ground Is Fine For Making Rock Garden

BY D. VICTOR LUMSDEN
(U. S. Department of Agriculture)

Properties situated where the topography is uneven and on areas having naturalistic vegetation prove likely locations for the establishment of a rock garden.

Owners of such sites are frequently perplexed by having steep slopes which wash badly during heavy rains and upon which grass grows unevenly and is difficult to cut. Shade often is also a factor, and there are plants suitable for rock gardens which thrive in locations having limited sunlight.

The establishment of a rock garden also serves at time as a means of disposing of otherwise undesirable rocks. Such material proves effective for use, as native stone is recommended rather than a type unusual to the locality. However, a pile of stone built up on an otherwise level area with no reason for its existence is not advocated. A rock garden should fit into its surroundings as a unit in the design.

In the construction of a rock garden one can find no better examples than some of the stone outcroppings existing in nature.

After sutdying examples and photographs, the actual work can begin. Have an abundance of good soil for use in the pockets between the rocks.

Place the stones with weather beaten faces exposed so the top surfaces slop back into the soil. By placing stones at frequent intervals pockets for plants are formed. Fill these with good soil with which is incorporated one-fourth leaf mold. Firm the soil to exclude all air pockets before doing any planting.

For a choice of plants suitable under such conditions consult the catalogs of plantsmen. Many of them, recognizing the popularity of the rock garden, are printing lists of plants suitable for such purposes.

The rock garden not only will prove to be an added attractive to home grounds but it may solve the problem of treating an area unsuited to any other method of beautification. If the suite is on a steep bank the projecting stones will stop water from sweeping down the slope, and when plants are established the spot which presented a problem will become a place of beauty.

KING ALFONSO ON WAY BACK TO HIS COUNTRY

London —(AP)— King Alfonso of Spain left for Madrid today by way of Paris after a visit of several weeks here.

Before leaving he visited Buckingham palace and bade farewell to Queen Mary. Among those seeing him off at the station were the Duke of Connaught, the Duke of Gloucester, Princess Beatrice, and other notables.

An impromptu reception was held in the royal waiting room of the Victoria station. Hearty cheers were raised for his majesty as the train drew out and he remained standing in the door, waving goodbye.

KUBALA AND BODY OF PILOT NEARING HOME

Lisbon, Portugal—(AP)—The Polish warship Iskra, carrying Major Casimir Kubala and the body of his transatlantic companion, Major Ludwik Idzikowski, arrived at Ponta Delgada, San Miguel, today of its voyage from the Azores to the fliers' homeland. The ship's flag was at half most as were the flags of the escorting Polish cruisers Sagres and Zaire.

ELECTRIC ENERGY SYSTEMS GROWTH EXPECTED TO LAST

Expert Urges Expansion Be Along Geographical Divisions

BY J. C. ROYLE
Copyright, 1929, by Cons. Press

New York — Plans now under consideration indicate that the formation of superpower electrical energy systems will continue steadily throughout the country.

Movement to that end has taken on new activity as a result of the merger by which the Niagara Hudson Power corporation was formed and which has just been declared effective. This consolidation has established the company as the largest producer of electric current in the United States and there is no doubt expressed in electrical circles that both Niagara Hudson Power and the North American company, the second largest producer, will continue to add to their holdings.

These facts have turned the attention of financiers and of the so-called super-power system. At present such regulation engineers toward the regulation must rest in the hands of the interstate commerce commission if the lines transport current from state to state or in those of the state utility commissions if they are in intra-state business.

QUESTIONS SYSTEM

Growth of the super power chains, however, is making it evident that such a division of regulation is not suitable to the exigencies of the business, according to electricians More and more of them therefore, are coming to the belief expressed by Col. Robert B. Marshall, former chief Geographer of the U. S. geological survey. Col. Marshall, who foresaw the superpower development before it was attempted actually, declares that political divisions for regulation of power development are not suitable, but that regulation should be governed by physical divisions.

Colonel Marshall, who became chief geographer in 1908, made almost complete contour maps of this country, bringing down the intervals to less than 100 feet. It was these maps which laid the basis for the development of super power systems, since they showed the source of power supply, every hill and valley which could effect transmission and the centers of population and industry.

When he retired in 1920, he filed a report with the government, which has laid apparently forgotten since that time, in which he outlined possibilities and plans for a great countrywide superpower system. In discussing that plan he said:

"Large scale development, integration and distribution of electric power is inevitable whether it comes by private or public development. The political structure of the country must either be adapted to the requirements of such developments or subordinated to them. It may not come in my lifetime but there unquestionably will be a fundamental study and organization of power developments, first, over large sections of America and eventually over the entire country. In my opinion power development will come first, but eventually flood control, power and irrigation, will be linked, possibly in one great national engineering and financial enterprise."

No widespread animosity has made itself apparent to the super power chains in congress or in the regulatory bodies, according to electrical men, but they would welcome changes which would at least bring regulations up to date and make them applicable to present and future conditions.

The power development of the country has only started. The waterpower developed in 1928 was capable of producing 1,275,530 horsepower. This was a gain of 10 per cent for the year and brought the total water power developed in the country to 13,571,530. There still remains undeveloped, according to present estimates, about 25,000,000 horsepower and these sites may eventually be found to develop 50,000,000 or more.

KING GEORGE IMPROVES

London —(AP)— King George's progress continued satisfactory today, it was stated officially at Buckingham palace. His majesty's doctors paid their usual morning call.

Free Anniversary Dance at Watry's Hall, Little Chute, Tues. night. Harvey Neuman's Orch.

WOULD INCREASE AIR DEFENSES OF CANAL

Balboa, Canal Zone—(AP)—Increase in air defenses of the Panama Canal was advocated by Congressman W. Frank James of Michigan, chairman of the house military affairs commitee, in a statement today.

"More air protection is essential," the congressman said. "Our coast defense guns are quite capable of holding off enemy battleships but the real danger would be from bombing planes, which could break havoc with the canal if a sufficient number got past the air defenses. The actual defense of the canal is planes, more planes, and still more planes."

TWINS PREPARING TO SWIM CHANNEL

Dover, England—(AP)—As part of their training to swim the English Channel, the Zittenfeld twins, Bernice and Phyllis, entered the water this morning on the swim to Ramsgate, a distance of 20 miles. Their trainer, Billie Kellingley, expressed confidence they would establish a new world record for the distance.

LEGAL NOTICES

SUMMONS

STATE OF WISCONSIN: IN MUNICIPAL COURT FOR OUTAGAMIE COUNTY:

Elizabeth Elkins, Plaintiff,
vs.
Edward B. Elkins, Defendant.

STATE OF WISCONSIN to the said defendant:

You are hereby summoned to appear within twenty (20) days after service of this summons upon you, exclusive of the day of service, and defend the above entitled action in the Court aforesaid; and in case of your failure so to do, judgment will be rendered against you according to the demand of the complaint, the original of which is now on file with the Clerk of the Municipal Court for Outagamie County.

KELLER, KELLER & O'LEARY
Attorneys for Plaintiff.
P. O. Address: Appleton, Outagamie County, Wisconsin.
June 24 July 1-8-15-22-29

NOTICE OF SALE

STATE OF WISCONSIN, IN MUNICIPAL COURT FOR OUTAGAMIE COUNTY.

Aid Association for Lutherans, a Wisconsin Corporation, Plaintiff.
vs.
Fred Felix Wettengel, Blanche Wettengel, his wife, and Outagamie County Bank, a Banking Corporation, Defendants.

By virtue of and pursuant to a judgment of foreclosure duly rendered in the above entitled action and entered in the office of the Clerk of the Municipal Court in and for said County, on the 18th day of February, 1926, the Sheriff of said County was duly authorized and required to sell the mortgaged premises therein described to satisfy the amount due the plaintiff under said judgment, together with interest and costs of sale as provided by law

Now therefore, I Frederick W. Giese, sheriff of said County, do hereby give notice that pursuant to said judgment of foreclosure, I will sell at public auction to the highest and best bidder at the sheriff's office in the court house in the city of Appleton, Outagamie County, Wisconsin, on the 13th day of September, 1929, at ten o'clock in the forenoon of that day, the real estate and mortgaged premises directed by said judgment to be sold and therein described as follows:—

Lots one (1), two (2), three (3) and four (4) and that part of Lot five (5) lying North of a Street marked "Park Place", in Josephine Altendorp Plat, all in Block one (1) John and Peter Brill's Plat to Kaukauna, also lots three (3) and four (4), Block three (3) John and Peter Brill's Plat, all in the City of Kaukauna, Outagamie County, Wisconsin

Terms of Sale, Cash.

Dated this 15th day of July, A. D. 1929.

FREDERICK W. GIESE, Sheriff
of Outagamie County, Wis.
BENTON, BOSSER & TUTTRUP,
Appleton, Wisconsin,
Attorneys for the Plaintiff.
July 15-22-29 Aug. 5-12-19

LEGAL NOTICES

STATE OF WISCONSIN, COUNTY COURT FOR OUTAGAMIE COUNTY.

In the matter of the estate of Leona Dane Briggs, deceased

Notice is hereby given, that at a special term of the county court to be held in said county at the court house in the city of Appleton, in said county on the 30th day of July A. D. 1929, at the opening of the court on that day, the following matter will be heard and considered:

The application of Karl Mathie as the executor of the will of Leona Dane Briggs late of the City of Appleton in said county, deceased, for the examination and allowance of his final account (which account is now on file in said court), as required by law, and for the assignment of the residue of the estate of said deceased to such persons as are by law entitled thereto: and for the determination and adjudication of the inheritance tax, if any, payable in said estate.

Dated July 8, 1929.
By the Court.
FRED V. HEINEMANN,
County Judge.

RYAN, CARY & RYAN,
Attorneys for Executor.
July 8-15-22

STATE OF WISCONSIN, COUNTY COURT FOR OUTAGAMIE COUNTY.

In the matter of the estate of Engelbert Schueller, deceased.

Notice is hereby given, that at a special term of the county court to be held in said county at the court house in the city of Appleton, in said county on the 13th day of August A. D., 1929, at the opening of the court on that day, the following matter will be heard and considered:

The application of Rev. A. J. Schueller as the executor of the will of Englebert Schueller late of the City of Appleton in said county, deceased, for the examination and allowance of his final account (which account is now on file in said court), as required by law, and for the assignment of the residue of the estate of said deceased to such persons as are by law entitled thereto: and for the determination and adjudication of the inheritance tax, if any, payable in said estate.

Dated July 16, 1929.
By the Court.
FRED V. HEINEMANN,
County Judge

RYAN, CARY & Ryan,
Attorneys for said estate.
July 17-24-31

Need Money?

Open Evenings

Phone or Write—
We do the rest.

We Furnish a Loan Service to Those Who Need $300 or Less on Furniture or Notes. Payments of 20 Months or Less.

You Need Pay Only

On the Principal
$ 1 per month on a $ 20 Loan
$ 2 per month on a $ 40 Loan
$ 3 per month on a $ 60 Loan
$ 4 per month on a $ 80 Loan
$ 5 per month on a $100 Loan
$10 per month on a $200 Loan
$15 per month on a $300 Loan

and Interest on the Actual Money Used for the Exact Number of Days You Use It

LICENSED AND BONDED TO THE STATE

Badger State Cash Credit Corporation
Rooms 1, 2 and 3, 121 N. Appleton St.
APPLETON, WISCONSIN Telephone 49

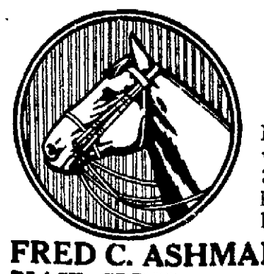

Carload of North Dakota DRAFT HORSES

Have received a carload of North Dakota Draft Horses weighing 1500 to 1800. Ages 3 to 7 years. Guaranteed to hitch and work. Come and look them over.

FRED C. ASHMAN — DONALD LAPP
BLACK CREEK Phone 501 - 322
Dealers in Horses and Cattle

"Be sure to see it"

The New

BUICK

with 3 New Series...3 New Wheelbases...3 New Price Ranges

SATURDAY July 27

NEWSPAPER ARCHIVE®

Kaukauna News

KAUKAUNA LOSES 12-INNING GAME TO GREEN BAY, 7-5

Five Home Runs Are Knocked in Heavy Hitting Fracas

Kaukauna—Five home runs featured the baseball game between Green Bay and Kaukauna Sunday afternoon at the local ball park, which the latter lost 7 to 5 after a 12-inning battle. The home runs were batted by Les Smith Wenzel and R. Smith of the home club and by Becker and Boehm of the Green Sox. The home run of Becker netted four runs for Green Bay. Both teams had five runs until the twelfth inning.

Kaukauna played good ball up to the twelfth inning when Green Bay got two runs on four hits. All other scores were made during the first three innings. The fans saw plenty of excitement when there was disagreement on several decisions between the players and Umpires LePine and Collar.

Mulry played an excellent game at short stop and made several spectacular catches. A catch by him in the sixth inning prevented two runs A high fly was knocked to center field and Mulry turned and with speedy running topped off with a jump, caught the ball with one hand. "Shorty" Wenzel handled the stick to good advantage and netted three hits, one a home run, in five trips to the plate. "Mush" Esler, formerly of the Little Fox league, played at right field. He is a new player with the squad.

Kaukauna pounded Lewellan for 10 hits while Green Bay took 14 hits off Reffke. Becker, Glick and Molenda played good game for the Bays. By bunching hits in the third and twelfth innings Green Bay downed the less lucky Kaws.

KAWS SCORE FIRST

The first scores for the locals came in the last half of the first inning. Vils hit and was sacrificed to second by Mulry. Les Smith hit a home run, and was followed by Wenzel, who also hit the ball over the wall. Things looked rosy for the Smithmen as the inning ended with them on top, 3 to 0.

In the first half of the third inning Green Bay went into a lead when they scored five runs. Boehm took a trip around the runways when the ball was lost in center field in the long grass. Zuidmulder singled and King succeeded in getting to first base on an error. Clausman walked and Becker hit a home run.

Kaukauna tied the score in the last half of the inning. Wenzel singled and scored on a home run by Ray Smith. Both teams then settled down to good steady ball playing. Only an occasional hit was slammed out and no scores were made until the twelfth inning.

When the last inning rolled around the fans became restless with excitement. Kirkhoff singled and Glick repeated. Clausman forced Glick out and Kirkhoff scored. Molenda singled and scored on a hit by Lewellan. The base runners were played no and things went so fast that before the confusion ended the Bays were leading by two runs. Kaukauna went to bat but made three straight outs.

Summary:

Green Bay	AB	R	H	E
Kong, 2b	6	1	0	0
Kirkhoff, cf	5	1	2	0
Glick, c	6	0	2	0
Clusman, 3b	5	1	1	0
Becker, lf	6	2	2	0
Molenda, lf	6	0	2	1
Lewellan, p	6	0	2	0
Boehm, rf	4	1	1	0
Zuildmulder, ss	4	1	1	0
*Rachals	1	0	1	0
Totals	49	7	14	1

Kaukauna	AB	R	H	E
Vils, 2b	5	1	2	1
Mulry, ss	5	0	1	0
L. Smith, cf	5	1	1	0
Wenzel, c	5	1	3	2
R. Smith, 1b	5	1	1	0
Barnard, 1b	4	0	2	0
Phillips, 3b	3	0	0	0
Esler, rf	5	0	0	0
Reffke p	4	0	0	0
*Stegeman	1	0	0	0
Totals	42	5	10	3

*Batted for Zuildmulder in ninth.
*Batted for Reffke in twelfth.

Home runs, L. Smith, R. Smith, Mulry, Boehm and Becker. Two base hits, Lewellan and Rachals. Hits off Reffke 14, off Lewellan 10 Walks off Reffke 2, off Lewellan 3. Strike outs by Reffke 5, by Lewellan 5. Double plays; Boehm to Molenda, Reffke to Vils to R. Smith, Mulry to R. Smith, and Lewellan to Molenda.

Scores by innings:

Green Bay ..	005	000	000	002—7
Kaukauna ...	302	000	000	000—5

RELATIVES DROWNED WHEN BOAT CAPSIZES

Kaukauna—It was learned through a German newspaper received here that a brother, brother-in-law, and nephew of Paul Pagal of this city were drowned June 27 while fishing in Germany. Those reported dead are Ewald Pagal, brother, Fred Pagal, brother-in-law, and Robert Pagal, nephew. Two other persons in the boat which capsized also were drowned according to the report. Mr. Pagal has sent a message to relatives in Germany asking for more information.

The Post-Crescent's representative at Kaukauna is Lloyd Derus. His telephone number is 194-W. Business with The Post-Crescent may be transacted through Mr. Derus.

Social Items

Kaukauna—A bake sale was held Saturday at the Lemke grocery store on Lawe-st by the school board of the Trinity Evangelical Lutheran church.

Important communications regarding the Free and Accepted Masons will be read at a meeting of the order at 7 o'cock Tuesday evening in the Masonic hall on Third-st.

The 75th birthday of Mrs. Frank Minkebige was celebrated at her home at 114 Division-st Sunday. About 40 people were present at dinner and supper. Out-of-town guests were Mr. and Mrs. Lee Batten of Riceville, Ia., George Drewsen and family of Fort Atkinson, Frank Minkebige and family of Milwaukee, and Mr. and Mrs. M. Behnke of Neenah.

Loyal Star, auxiliary of the Brotherhood of Railway Carmen of America, held the annual picnic Sunday afternoon at LaFollette park.

AMPLIFYING SYSTEM TRIED OUT IN CHURCH

Kaukauna—An amplifying system was temporarily installed in St. Marys Catholic church Sunday. There will be a meeting of the committee this week to discuss permanent installation of the system. According to the Rev. C. Ripp, pastor, the amplifiers make it easier for the congregation to hear the priest. The accoustics are bad, and the system will do much to remedy this condition, it is believed.

COUNCIL TO ACT ON PAVING BIDS THIS WEEK

Kaukauna—There will be a meeting of the common council at 8 o'clock Thursday evening. Bids for paving several streets will be let. Several petitions protesting the paving on some of the streets and a couple on the type of paving the residents want will be presented. Three bids have been submitted on the paving, one for asphalt, one for amiesite and one for concrete.

CONTRACT AWARDED FOR RAZING SCHOOL HOUSE

Kaukauna—Contract for razing the old St. Marys school building was awarded to Antone Reith by the building committee of the church Friday evening. The work of dismantling the building will be started this week. The material will be sold.

STREET CAR TRACKS ON AVENUE ARE COVERED

Kaukauna—Covering of the street car tracks on Wisconsin-ave of the old Kaukauna-Appleton interurban line was completed by workmen of the Wisconsin Michigan Power company of Appleton. The work lasted about two weeks. The tracks were filled in at the request of the common council.

GIRL BRUISED WHEN SHE FALLS FROM CAR

Kaukauna—Miss Irene Baker, 10-year-old daughter of Mrs. John Baker, was badly cut and bruised about the head when she fell from the car in which she was riding about 7:30 Friday evening near her home. She was leaning out of the car and lost her balance. She will be confined to her home for some time.

START CONSTRUCTION OF FILLING STATION

Kaukauna—Construction of a new filling station on the corner of Wisconsin-ave and Depot-st has been started by A. H. Knox. The service station will be completed within the next two weeks and will be operated by Edward Knox, son of A. H. Knox.

PROTEST ACCEPTANCE OF VILAS-CO SCRIPTS

Madison — (AP) — Continuing its efforts to obtain title to all land which it believes should be a part of the state's public domain, the state land commission is protesting to the federal land office in Washington acceptance of land scrip for 120 acres with nearly a mile frontage on Crab Lake, Vilas-co.

The federal office has accepted for this land, scrip of the Northern Pacific grant lands which had been surrendered because of some complication. The state office contends this scrip is not applicable to Washington.

Information has come to the state office that a lawyer in Washington has had minute information as to this Washington land three years before such information came to the commission here.

"There is a large amount of such scrip in the hands of scalpers, and if it can be applied to the valuable water front of the extension surveys in our northern counties, it will mean good-bye to the state's effort to secure such areas as indemnity school lands," the commission declared.

BADGER RABBIT GROUP SELECTS OFFICERS

Rhinelander —(AP)— The Wisconsin Rabbit Improvement association closed its annual convention here last night with the election of Maurice Fitzsimmons, Fond du Lac, as president for the next year.

Other officers named are: James L. Bangert, Green Bay, vice-president; Ed Cooley, Rhinelander, secretary; Oscar W. Lubke, Milwaukee, treasurer; and E. Leverenz, Kohler; E. J. Craito, Boscobel; Ed Cooley, Rhinelander; O. W. Lubke, Milwaukee, Maurice Fitzsimmons, Fond du Lac; C. A. Hyland, La Crosse; James L. Bangert, Green Bay, and F. Koenig, Racine, directors.

Free Anniversary Dance at Watry's Hall, Little Chute, Tues. night. Harvey Neuman's Orch.

NAVY DEVELOPING RADIO EQUIPMENT FOR AIR-LINERS

Want Dirigibles of This Country Best Equipped in World

BY ROBERT MACK

Copyright, 1929, by Cons. Press

Washington — As work forges ahead on the navy's two new dirigibles under construction at Akron, O. naval radio experts are applying themselves to the development of the radio equipment for the air-liners with the objective of having them the finest-equipped mobile radio stations in existence.

From the new obsolescent navy dirigible Los Angeles, experiments are being conducted with a view of attaining maximum efficiency for the sets to be installed on the new dirigibles. Last October, just after the German dirigible Graf Zeppelin made her flight to the United States, the navy designated the Los Angeles for experimental work in radio.

Specifications and details of the new equipment for the dirigibles now under construction are withheld Under naval regulations information regarding technical developments in aeronautics and radio is kept confidential for two years because of the element of competition with foreign nations. The Los Angeles, however, already is being re-equipped with radio apparatus of the type proposed to be employed on the ZR-4 and ZR-5.

The navy hopes to develop apparatus for the dirigibles with a communication range equal to their cruising radius, so as to assure direct communication with the home station at all times during flight. Since the cruising radius will be of about 10,000 miles, this means that intermediate and high frequency equipment with sufficient power to transmit this distance with good signal strength must be developed.

Particular attention is being devoted to the shielding of the engines on the new craft to prevent magnetism which is so detrimental to reception. The dirigibles will carry eight high-powered engines, whereas the Los Angeles carries only five. Consequently more efficient shielding of spark plugs and ignition systems to eliminate these interferences must be developed.

A layout for the radio requirements of the ZR-4 and ZR-5 was made by Lieut. Commander A. I. Price who for more than three years has been in charge of the radio section of the bureau of aeronautics, and who now is ordered to sea duty. Commander Price could not divulge any of the details of the proposed equipment, but he emphasized the extreme importance of having transmitters of adequate range and power to render efficient service in any distance.

Latakia, Syria —(AP)— German explorers have found in a mound near Minet-el-Baida, six miles north of here, a number of Egyptian statuettes representing kings, deities, a goddess and two eagles. One of the bird figures is overlaid with gold.

POINTERS FOR THE EFFICIENT FARMER

Most cows need a rest of from four to six weeks between lactation periods. High-producing cows need eight weeks.

Cucumbers for market should not be cleaned with a cloth or brush as this destroys the small spines and the "frosty" finish of fresh cucumbers. The best way to wash off dirt is to put the cucumbers in clean cold water and stir them slightly.

Special care should be taken at this time of year with milk and cream that is shipped from the farm. Milk stands at the roadside should be shaded, and cans of milk hauled in trucks or wagons should be covered with canvas. Heavy jackets for milk cans aid considerably in keeping milk cold.

The summer silo usually is the best means of supplementing short, dried-up pastures in July and August. For a herd of 12 to 20 cows, a silo from 10 to 12 feet in diameter is well suited, as the silage can be fed fast enough to prevent spoiling. Silage will keep for several years and it can be carried over from one season to another.

During the summer the dipping method may be used effectively against the more than 40 species of lice that infest various domestic fowls. The fowls are dipped into a tub fulll of tepid water containing sodium fluoride in the proportions of three-fourths to one ounce of commercial sodium fluoride to each gallon of water.

Fields of hay consisting mostly of weeds can be put in the silo, since plants that aren't eaten in the green state or as hay usually are eaten as silage. Too, weedy hay can be stacked in the pasture before it has cured well. It will make a brown hay that will be eaten readily and will supply a valuable supplement to short pastures.

The safest manner of disposing of carcasses of animals on the farm is to burn them to ashes; the next safest way is to cover them with lime and bury them deeply. If a carcass is left on the ground, birds, dogs, and other animals may feed on it and spread disease and parasites.

TALCUM POWDERS

We carry a complete line of talcum powders—for babies, for after shaving, and for after bathing.

LOWELL'S Drug Stores
Appleton — Little Chute

Wife Runs Farm While Husband Works On Board

Northfield, Minn. —(AP)— While her husband goes to Washington to assist in working out the program contemplated in the congressional farm bill, Mrs. William F. Schilling will stay as manager of their Spring Brook farm, a 320-acre tract near here

Schilling is the dairy industry's representative on the board. He is well known as a breeder of Holstein cattle.

Mrs. Schilling often has supervised the farm with its herd of more than 100 cattle, as her husband frequently has been away in the interests of the Twin City Milk Producers' association of St. Paul, the largest dairy cooperative organization, and he has been in demand as a speaker at farmers gatherings.

But this time she will be in control, as Schilling intends to devote all his energies to the farm situation.

William F. Schilling, jr., 20, will be his mother's chief aid. Then there as Lewis, who attends St. Olaf college here, and Joel, in high school, and three unmarried daughters. Two daughters are married.

"My first duty is my home and my place is right here at Spring Brook farm," Mrs. Schilling said. "The boys are doing wonderfully well, but they are not quite ready to take over the complete management of this half-section.

"Of course, I'm pleased and proud of the confidence in Mr. Schilling expressed by President Hoover in the appointment," Mrs. Schilling went on, dropping her household duties for a few minutes. "Mr Schilling has made betterment of agriculture his life work and this new responsibility will offer him a broader field of service.

"At the same time it will mean a sacrifice for him and his family for he will have to give his full time to his duties on the farm board and will have less for his family and his private farming interests.

"But that seems to be the nature of public service in which there is an element of duty to be performed. Our family loves the farm If Mr Schilling's service in Washington means that he will be able to make a further contribution to the betterment of agricultural life in our country, his wife and sons and daughters are happy and proud that he is able to give it."

NIXON BILL APT TO BE ONLY CHANGE IN CORRUPT PRACTICES

Joint Committee for Investigating Campaigns Not Functioning

Madison—(AP)—Assemblyman Robert A. Nixon's bill for revamping the corrupt practices act may be the only change made in the state law regulating election practices and expenses.

Although the Republican party in its state platform carried a plank for strengthening of the act and Gov. Kohler recommended the same thing, a joint legislative committee for investigating campaigns back to 1924 and revising the act has been unable to function. Senate members resigned and new ones have not yet been named, following refusal of the assembly members to suffer chairmanship of allegedly partisan Senatorialship chairmanship.

The Nixon bill is expected to be recommended for passage by the Assembly elections committee.

Its principal provisions are:

Candidates may combine into slates and form a campaign fund pool, but if they do so they can spend only 75 per cent of what they would be allowed to spend campaigning individually.

Candidates for state offices must have personal campaign committees.

Any expenditure over $25 by anyone in behalf of any candidate for state office must be with the consent of the candidate and must be counted as a part of that candidates' total expenditures.

Amounts candidates may spend are increased. Persons running for U. S. senator are now allowed to spend $5,000 and persons seeking the governorship may spend $4,000. The Nixon bill would allow candidates for either of these offices to spend $10,000. Candidates for Congress, secretary of state, attorney general, lieutenant governor, and state treasurer are now limited to $1,750. The bill would let them spend $2,500. Candidates for assembly and senate would be allowed to spend one-third of their salary.

Nixon submitted an amendment to the committee which would also limit expenditures by state-wide and congressional district party convention delegate candidates. Those who are statewide delegates candidates would be allowed to spend $2,000, and congressional district delegates would be allowed $1,000. At present there is no restriction on the amount such candidates may spend.

The farmer may hatch his chickens by electricity, raise them using electric light instead of sunlight, and finally fry them for the table by the use of an electric range.

BARNES TO SPEAK TO UTILITY ASSOCIATION

Green Bay —(AP)— J. P. Barnes, president of the American Electrical Railway association, is scheduled as the principal speaker at a two day meeting of the transportation section of the Wisconsin Utilities association here beginning Aug. 15, according to plans announced today.

Mayor John V. Diener will welcome the delegates to the city at the opening session and response will be made by M. H. Frank, vice-president of the Wisconsin Power and Light company, Fond du Lac Henry Cordell, Chicago Milwaukee Electric railway company, will deliver the chairman's address.

Recreation at the Oneida Golf and Riding club and a trip through the Wisconsin State Reformatory will occupy the delegates during the afternoon session of the first day.

Business will be resumed the following morning. Addresses will be made by a representative of the Wisconsin railroad commission; G. W. VanDerzee, president of the Wisconsin Utilities association; J H. Kuony, Milwaukee Electric Railway and Light company; A. A. Oldfield, of the Wisconsin Power and Light company; Dudley Montgomery, Madison, and J. W. O'Connell of the Chicago street railway company.

Tiny Keith, a 326-pound life guard at an Indianapolis bathing pool, claims to have rescued 1,133 persons from drowning.

We do all kinds of Furniture Repairing, Upholstering, Recovering, etc.

VAN'S UPHOLSTERING SHOP
A. Van Lanen, Prop.
513 Draper St. Phone 73-J
Kaukauna, Wis.

AMERICAN HIGH COMMISSIONER HAS MOST POWERFUL JOB

Ambitious Federal Job-seekers Aim for These Scarce Positions

BY RODNEY DUTCHER

Washington —(AP)— More ambassadorships may be enough to satisfy such elderly millionaires as Charles G. Dawes and Dwight Morrow but the really ambitious federal job-seeker will go hunting for a post as an American High Commissioner.

An ambassador parks himself in a foreign capital and usually becomes little more than a glorified messenger boy. But when an American High Commissioner goes to [illegible] where he goes there to run the whole show. He has the rank of an ambassador and he ranks as the senior officer present at all times.

There is no more powerful American outside this country than an American High Commissioner. He is perhaps the nearest modern approach we have to the old Roman pro-consul.

Unfortunately there are very few of these jobs to be had. There never were very many and the only High Commissioners so now in force is that of Major General John A. Russell of the Marines, who has been our High Commissioner to Haiti since 1922. The chances are that General Russell will hold his job indefinitely, but there has been some agitation for his replacement by a civilian, so it may be a good tip to job seekers to suggest that they sound out President Hoover.

One recalls only two other High Commissioners within the past two decades. Sumner Wells was made High Commissioner to the Dominican Republic several years ago and served two years, commuting between Santo Domingo and Washington until he had straightened out the country to the State Department's satisfaction.

The other was Rear Admiral Mark L. Bristol who, as High Commissioner to Turkey, was one of the most important figures in the Near East during the post-war period. Bristol co-ordinated our policies and looked after American interests in that section of the world and proved himself a diplomat of parts. He was on the commission which investigated the Greek occupation of Smyrna and was a delegate to the Lausanne Conference. Lately he has commanded the Asiatic fleet.

RUNS WHOLE COUNTRY

Russell is an excellent example of the power that can be lodged with a High Commissioner. He deals directly with the president—sometimes called "our puppet president"—of Haiti and the State Department. For eight years, under our treaty with Haiti, he has had sway over that country's customs, finances, police system, public works, agriculture and public health.

All American treaty officials, directing these various branches of government come under the general. Although an officer of the Marines he is not compelled to wear a uniform and doesn't. He has been on the job for eight years and was first appointed on the recommendation of a senatorial committee which went to the island about 1920.

What appeared to be a demonstration of Russell's power was given last year when Senator King of Utah, who had criticized American occupation of Haiti, was barred from visiting the country by President Borno. While it could not be shown that Russell had inspired the ban, few failed to concede that a word from him to Borno would promptly have averted this affront to an American senator.

With the benign though tacit approval of Russell, free press and free speech in Haiti have been pretty generally suppressed and Borno has jammed through laws affecting his domination of the Haitian courts, which we did not take over under the treaty. American Marines long ago dissolved the Haitian congress, so Russell hasn't a representative legislative body to contend with as has our governor general in the Philippines.

SYMPATHETIC

State Department officials say that Russell is very sympathetic with the Haitians has maintained peace and order, built roads, established agricultural schools, diversified crops, instituted sanitation and health measures, maintained up-to-date service on the debt and provided more money for government expenditures. The Marines had to kill 2,000 or 3,000 Haitians for their own good about ten years ago, but such killings have not since been found necessary.

There have been numerous complaints to the effect that American rule has inflicted misery on the masses of Haitians—complaints invariably denied, but enough to indicate that General Russell hasn't introduced a millennium. Nevertheless, he has fully demonstrated what a puissant person is an American High Commissioner. Under a treaty extension, the Haitian job is good until 1936.

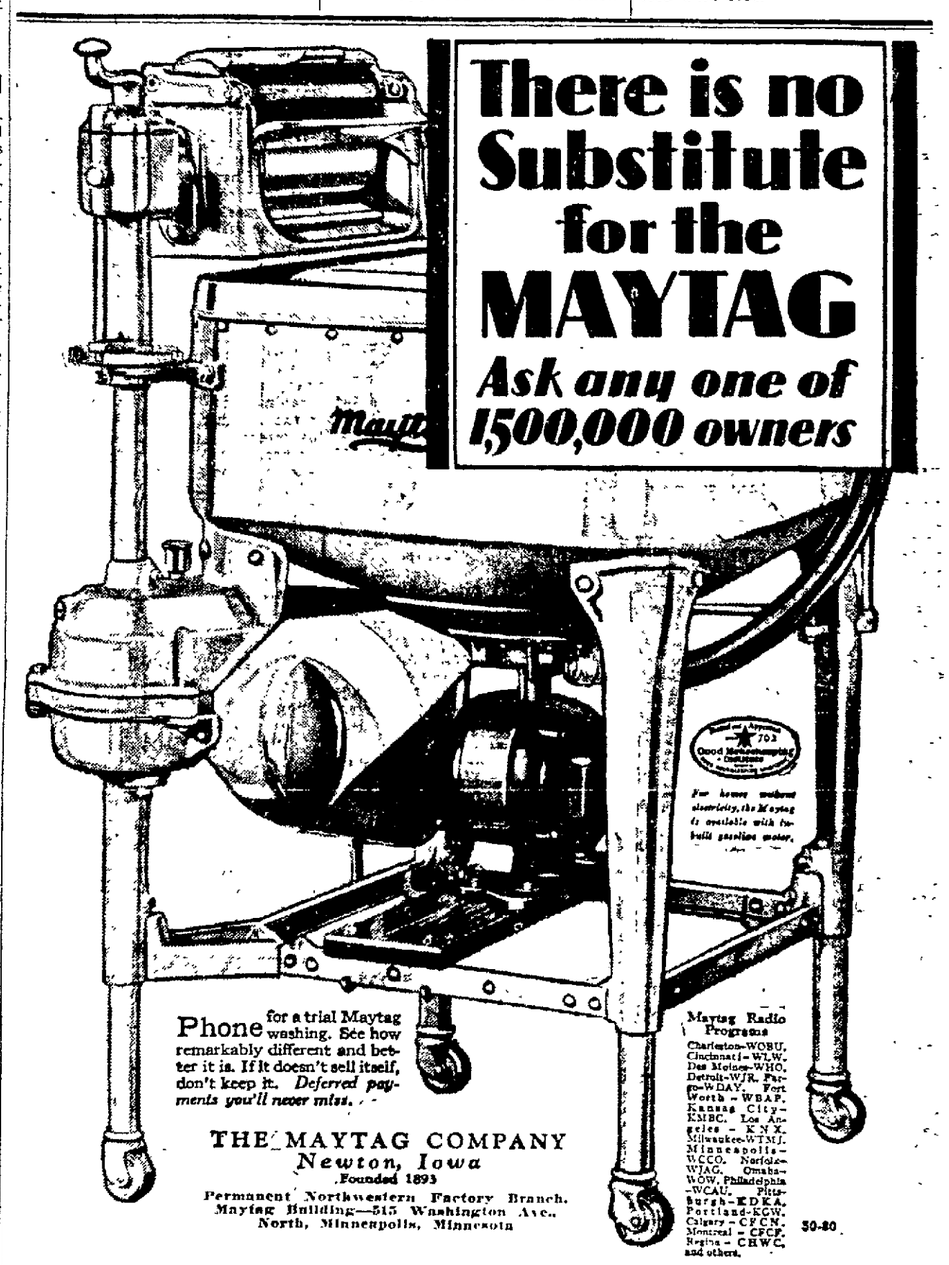

Langstadt Electric Co.

233 E. College Ave. Appleton, Wis. Phone 206 and 207

Big Falls	Fred Jahsman	Menasha	Wm. Krueger Co.
Black Creek	R. H. Gehrke Co.	Neenah	Wm. Krueger Co.
Brillion	Reinhardt Mueller Hdwe. Co.	New London	Hallada Elec. Co.
Chilton	H. E. Schmitt & Co.	New Holstein	H. E. Schmitt & Co.
Clintonville	Spiegel's Elec. Shop	Oshkosh	Oshkosh Maytag Stores, Inc.
Dale, Wis.	Dale Imp. Co.	Scandinavia	R. H. Hanson
Dundas	J. L. Coonen & Son	Seymour	Farmers Impl. Co.
Fremont	E. J. Sader & Sons	Sherwood	A. H. Mueller
Hilbert	John E. Ecker	Shiocton, Wis.	R. G Sawyer
Kaukauna	City of Kaukauna	Stockbridge	Geo. Hemauer
Kimberly	Gregory Vandenberg	Sugar Bush	C. F. Kilian
Manitowoc	R. J. Olp & Co.	Waupaca	Glover Hdwe. & Harness Co.
Marion	David Tribby	Weyauwega	E. E. Bratz Hdwe. Co.

Maytag Aluminum Washer

Whether you have a radio or not, we ask you especially to come in and hear this amazing new Victor instrument.

The music-lover's ideal. Perfect tone quality from air or record. Whisper to full orchestra at will!

THE NEW Victor Radio with ELECTROLA

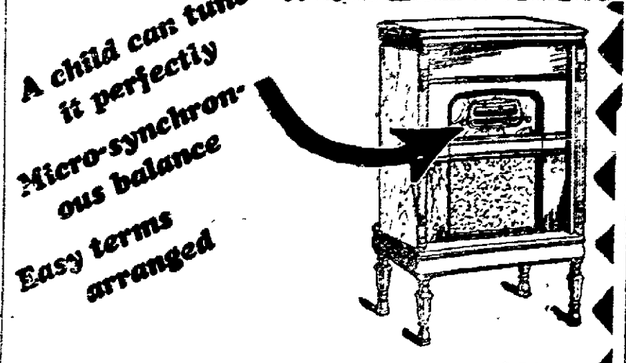

A child can tune it perfectly
Micro-synchronous balance
Easy terms arranged

It's micro-synchronous!

Victor-Radio-Electrola RE-45 $275 Without Tubes

Meyer-Seeger Music Co. Appleton

Quinn Brothers, Inc. Neenah

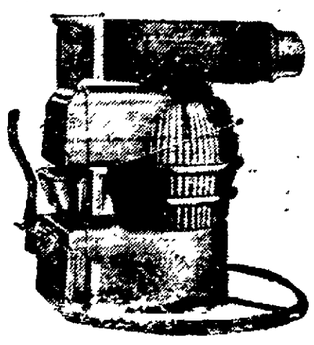

Your Neighbor Has a Badger
Before You Buy—Investigate

BADGER SUPREME

LET US FURNISH ESTIMATES

Badger Furnace Co.

608 N. Morrison St. Tel. 215

NEWSPAPER ARCHIVE®

Post-Crescent's Page of Comics and Humor

MOM'N POP — Some Plaster — By Cowan

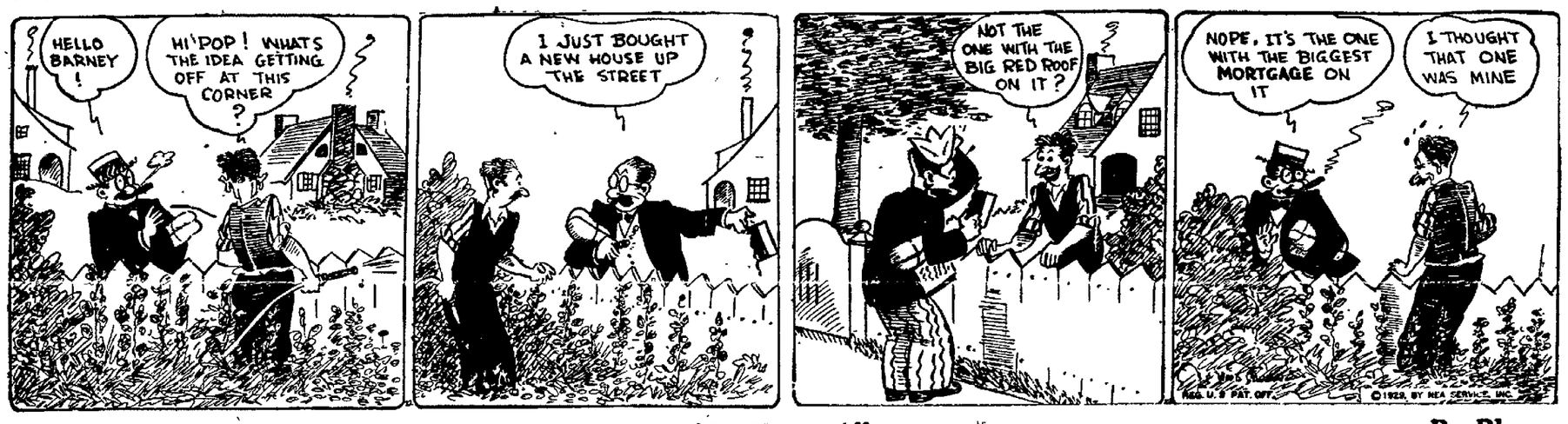

FRECKLES AND HIS FRIENDS — Not Van at All — By Blosser

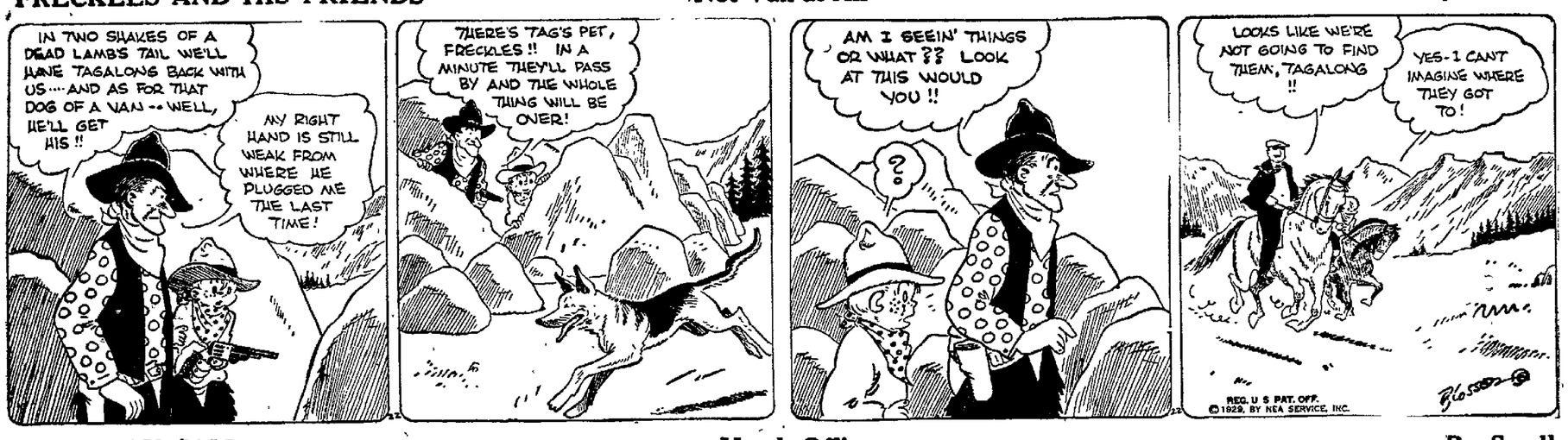

SALESMAN SAM — Hands Off! — By Small

BOOTS AND HER BUDDIES — Good Luck Too Late — By Martin

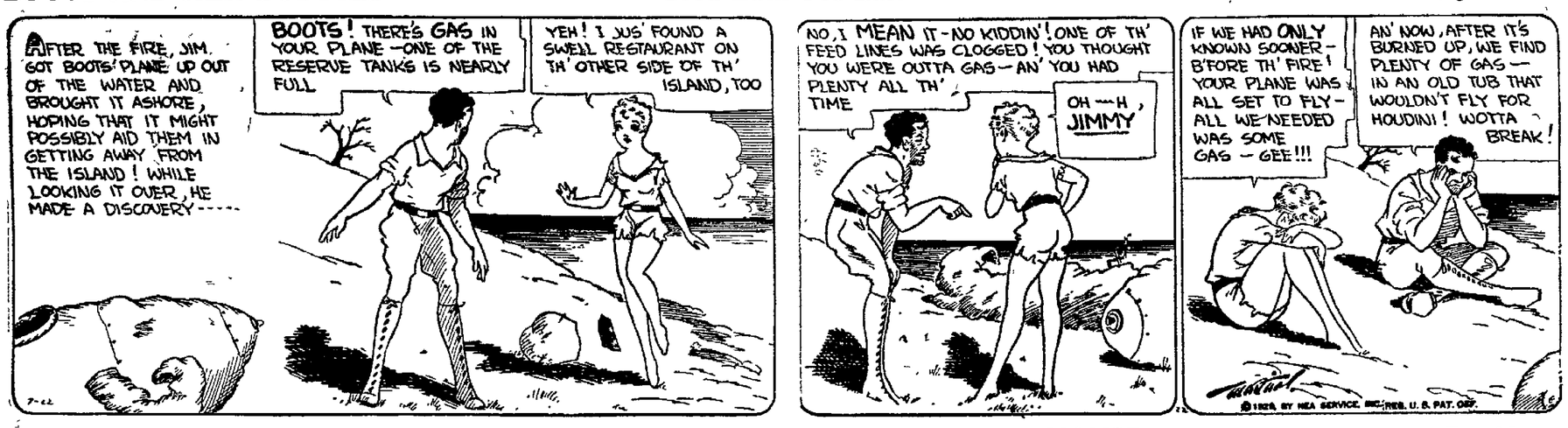

OUT OUR WAY — By Williams

OUR BOARDING HOUSE — By Ahern

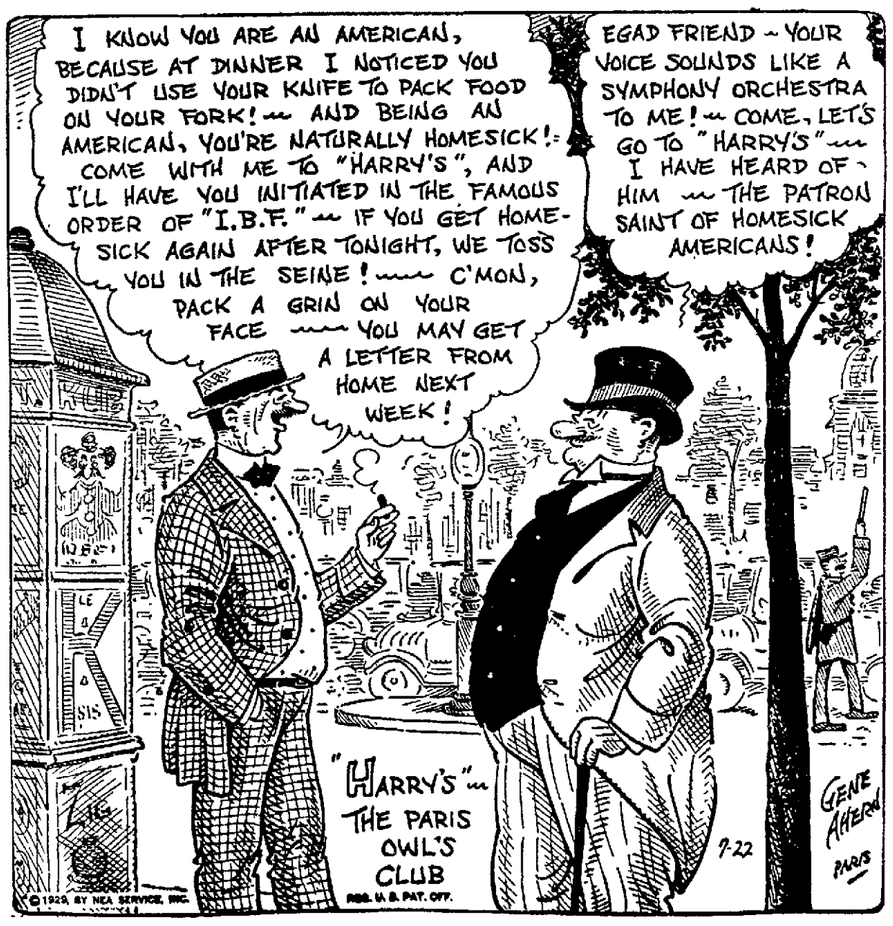

THE NEW

Brandes Radio

(a Division of Kolster Radio Corp.)

IS HERE

"Brandes is Greatest Value a man can buy!" writes Joe Gately, chief wireless operator of the S. S. Pres. Roosevelt.

SELECTOR TUNING!

"Hunting" for a station is a thing of the past!

CONSOLE MODEL
with Dynamic Speaker

$125.50

Come and hear the leaders in Radio Values and make a comparison.

IRVING ZUELKE

405 Fair Store Bldg.

GOLD BULLETS

by Charles G. Booth

CHAPTER 41

THE FINAL GESTURE

I HAD expected some such climax as this; and as Jerry's voice faded out again we found ourselves looking at one another with melancholy eyes. He began again.

"Dad found a bit of candle in one of his pockets. He struck another match and lighted the candle. As the match touched the ground fire spurted up and sizzled for a moment. Dad said he supposed a little powder had been spilled by one of the mine hands.

"Holding the candle, dad knelt by the body. Uncle Jerry's face had a fierce look on it. The wound was around the heart. Dad's other gold-mounted pistol lay beside the body Near it was a copy of the Torridity newspaper.

"Dad turned the cylinder of the revolver. One cartridge. had been discharged. He went to the door with the light. The key he had pushed under the door was where he had left it. He was quite sure what had happened. Uncle Jerry had concluded dad wouldn't be able to do anything for him and killed himself. His despondency had been natural, but it hadn't occurred, to dad that he'd take his own life.

"Uncle Jerry was nearer to him than any one else — he hadn't any one else, then. Those few minutes by Uncle Jerry in that tunnel became the keystone of the life he'd yet to live. He talked to the body as if Uncle Jerry were listening.

"Why did you do it, son? ... Didn't I tell you I'd get you out?" Dad blamed himself for taking Uncle Jerry to Torridity. 'It wasn't any place for a kid like you. I failed you all along I'm through, son I'm pulling out tonight. Maybe some day I'll feel you've forgiven me'

"He began to think about giving Uncle Jerry decent burial. But where should he put him? He could never bring himself to work the mine again and as Uncle Jerry had chosen to die in it why not make it his tomb? If Lundy's heirs found the transfer, he'd negotiate for the property.

"Dad had started to get up when the light flashed on the small blade of Uncle Jerry's knife. There was a stub of indelible pencil beside it The pencil suggested a note and he picked up the newspaper. There wasn't any writing on it, but he noticed that part of the top of the back sheet had been torn off. Dad went through Uncle Jerry's pockets, fully expecting to find the missing scrap of paper with some word for him on it.

"There was no scrap of writing either on the body or near it. Bitterly disappointed, he placed the knife, the pencil, and the other trifles on the newspaper.

"Dad got up, thinking of Dillon Queer. his going off like that, he reflected There was another queer thing, too, that wound in Jerry's chest. Suicides usually fired at their heads.

"Dismissing these thoughts, dad hurried outside. To do what he had in mind would take some little time and he hadn't a moment to spare. The town was still quiet. Dad looked up at the overhang. It was some 200 feet high, dad said, 100 feet wide, and 30 thick at the bottom The bottom of the fissure was 30 feet above the top of the mine door and it was fairly accessible by a rough trail.

"Dad went into the powder house and lighted a carbide lamp. There was plenty of dynamite. He began to trundle the stuff to the foot of the fissure trail, and then carried it into the fissure, a case at a time.

"The last case carried into the fissure, dad rushed back to the powder house and gathered electric fuses, copper wire, a battery box, a screw driver, a hammer, and a pair of wire cutters and returned to the fissure. He forced the cases open, stuck fuses into two cartridges in each case, and attached copper wire to each fuse. He then shoved the dynamite into old drillings and crevices at strategic points and packed it down with earth and rubble. The lengths of copper wire which stuck out of each pocket of dynamite he connected to his main lines.

"He hurried down the trail, paying out the wires. Picking up the battery box, he raced to a point about 150 yards north of the overhang. The coils ran out there, and he connected them to the battery box.

"He cut back to the building and looked in at the bunkhouse. None of his men were in and he made for the stable. Gunpowder, the gray, whinnied to him but he saw nothing of Bluebell, the mare. Dad watered and saddled the gray and led it outside.

"He then drove out the six mules. Diving into his cabin, he wiped the sweet off his body, got into a clean shirt, clapped in an old Stetson, and picked up a half-filed water canteen. He said he couldn't go without another look at Uncle Jerry.

"Dad had just got to the mine door when he heard shouting off towards Torridity. Turning, he saw lights. The lights grew brighter, the shouting louder. Then he went in to Uncle Jerry.

'I'm here to tell you good-by, son,' he said. "I'm giving you one grand funeral. It's all I can do. I reckon they'll not bother you. You can lie here forever .Can you hear me, son?"

"He dropped to his knees and repeated the Lord's prayer.

'The shouting began to boom in the tunnel. Dad picked up the gold-mounted gun. But as he slid the gun into his holster a thought struck him and he drew it out again and placed it beside the body. It was just another of Dad's impulses. A good soldier had a right to be buried with his weapons.

"A last look and he was racing for Gunpowder. He picked up the box and peered off towards Torridity. He could just see a fan shaped shadow sweeping across the burned-out plain. They were after blood.

'The shadow swept on towards the mine. Dad shoved the plunger down. Gunpowder shot forward.

"Nothing happened for a split second or so, then Hell broke loose. He thought his eardrums would burst beneath the roar of the explosion. A fearful grinding, crunching, crashing sound followed the roar. Gravel and pebbles showered upon him and as they pelted Gunpowder's haunches the gray went on like a cannon ball..

"It was just dawn when dad got to the top of Pitchfork. As he looked down over the Skull he felt as if he were tearing its fingers from his throat. He swung the gray around and faced the west It was then that the name he had been looking for came to him 'Andrew Ogden' It was a good name

"That's the Torridity story, Uncle John"

(Copyright, 1929, Wm. Morrow Co.)

Andrew Ogden's murder is still unsolved. The story of "Gold Bullets" continues with tomorrow's chapter.

MODERN BLACKSMITH HAS PORTABLE OUTFIT

Kansas City —(AP)— Jess Wallace has introduced blacksmithing to this age of specialization. He visits his barnyard clients "by appointment only."

When business dwindled at his old horseshoeing shop, Wallace decided to specialize. His portable outfit now covers a radius of 15 miles around Kansas City.

More than 300 saddle horses and polo ponies, whose owners are particular about the shoes their horses wear, are included in his clientele. Wallace's old shop is used only as a headquarters for appointments.

NEWSPAPER ARCHIVE®

MORALS BODY GIVES VIEWS ON 'DRY' NOTE

Interpretation of Wickersham Letter Entirely Wrong, Statement Says

Washington —(AP)— The Methodist Board of Temperance, Prohibition and Public Morals, in its lastest publicity "Clipsheet," gives its interpretation of the much discussed reference to "modification" of the prohibition laws in the letter of George W. Wickersham, chairman of President Hoover's law enforcement commission, read at the recent governors' conference.

In that letter, addressed to Governor Roosevelt of New York, the commission chairman suggested that enforcement responsibility b- definitely divided between the federal and state governments and that, if this were done, "national and state laws might be modified so as to become reasonable and enforceable."

"Mr. Wickersham," the Methodist board says, "makes use of the unfortunate word 'modification' in a paragraph which seems to suggest an adjustment of state and federal statutes for the purpose of facilitating cooperation in enforcement. Interpretation of 'modofication' to imply that state laws may be enacted which in fact legalize alcohol content in beverages prohibited by the federal constitution, is we believe, an entirely mistaken one.

"A standard must be set up and naturally it must be established by federal authority. It is so established and it is now essential that all of the states should manifest good faith in conforming to this standard and in lending the entire assistance of the state organization to enforcement.

U. S. MUST KEEP POWER

"In our opinion it will not be desirable that the federal government should surrender its liberty of action. Even now, citizens in considerable numbers complain that they are not receiving from their local and state police the protection that they are entitled to under the federal constitution. In such cases, where the rights of citizens to security from depredations of the liquor traffic are ignored, the federal government has the unpleasant duty to intervene, but it is in all cases and unfortunate necessity and greatly to be deplored."

The statement says "it is not at once apparent" why the enforcement commission chairman's suggestions "should be considered revolutionary."

"Mr. George W. Wickersham, chairman of the crime commission addressed a letter to the twenty-first annual governors' conference, making certain suggestions in regard to the enforcement of the prohibition laws which seem to have been considered sensational," the board relates.

"In brief, Mr. Wickersham suggested, (1) enactment in all the states of prohibition enforcement laws, and (2) a recognized definitions of federal and state responsibilities in prohibition enforcement, with the federal government limiting its activities to a discharge of purely federal functions and the states doing the detail police and judicial work necessary for the suppression of the illegal retail liquor trade.

"The board of temperance, prohibition and public morals of the Methodist Episcopal church, the other dry organizations and leaders have consistently recognized the division between the federal government and the states, of responsibility in regard to prohibition enforcement, a division which is clearly and naturally indicated by our own form of government."

KOHLER ALL SET FOR SECOND TERM

Politicians Think Governor Is in Position Now to Be Reelected

Madison, Wis. — As a factory for campaign issues, the present legislative session has been a failure to date, and Gov. Walter J. Kohler's followers say he is firmly established in Wisconsin politics and predict he can be reelected.

When Gov. Kohler signed the bill wiping out the state dry law he grasped the greatest single political opportunity available, in the opinion of most legislators.

Wisconsin never elects an outspoken dry as a governor and as far as Gov. Kohler's career is concerned, actions will speak louder than words. He now can keep silent on the wet issue, standing on his record, and calmly accept any assaults that may come on this ground, but there probably will be few.

THREE CORNERED FIGHT LIKELY

Fred R. Zimmerman, shoved out by the governorship of Kohler in the last election, is expected to enter the field again as a pronounced dry. His entry would mean a three-cornered fight, the La Follette faction being certain to enter a candidate.

Labor has received consideration from Gov. Kohler that may bear considerable political weight. Labor wanted the "yellow dog" contract law to prohibit employes from barring employes from labor unions. The governor signed it. He also signed a full crew bill for the railroad brotherhoods.

The big La Follette issue before the legislature is carried in the utility bills to permit municipalities to engage in the power business, and to change the utility tax laws.

INHERITANCE TAX BILL

The Schmieg bill for reciprocity in inheritance taxes might have been seized as a first class issue, but it would have been embarrassing to explain why virtually all the La Follette members of the house vote to send this measure on its way. La Follette faction leaders even voted to suspend the rules to rush the bill through.

The promised reduction in individual income taxes is awaiting action in the legislature, but may also be a factor in the next campaign unless conservatives usher some such program into law.

The old question of permitting manufacturers of baking powder containing aluminum salts to eliminate the alum label on the can may or may not be fanned into an issue. If the governor signs the bill his actions will be interpreted in some quarters as an assault on the pure food laws. But there is far from a certainty that the bill will be signed.

FISHERMAN SAVES ANOTHER IN FIGHT WITH DEVIL FISH

Los Angeles —(AP)— The story of a battle between two men and a huge octopus off the coast between Redondo and Point Firmin, near here was told yesterday by Web Monstad, captain of a fishing boat, who fell into the clutches of the devil fish but was saved when Roy Pettibone, another fisherman, came to his rescue.

Captain Monstad fell into a kelp bed while searching for fishing grounds. A tentacle wrapped around his arm, and the water became murky from a fluid released by the octopus. Pettibone, who was in a second boat, saw Monstad floundering and forced his way through the kelp.

Pettibone arrived after Captain Monstad disappeared beneath the surface of the inky water. The man reappeared and Pettibone hacked off one tentacle after another. Captain Monstad said as soon as Pettibone cut off one of the feelers another gripped him. He fainted when Pettibone lifted him into the boat but was revived.

The appearance of the octopus was the first of dangerous size on record here in many years.

EMPLOY CAUTION IN UTILITIES, IS EXPERT'S WARNING

Rise in Utility Stocks Has Been Carried to Extremes, He Says

BY GEORGE T. HUGHES
Copyright, 1929, by Cons. Press

New York—In no group of stocks has speculation for the rise been carried to such extremes as in the public utilities. No where has there been so much discounting of the future nor so high a capitalization of present earning power. Justification is based on the non-competitive service, the electric light and power and the gas companies sell, the steadily increasing earnings they report and the experienced and agressive management they enjoy.

From the very nature of the case a public utility is a natural monopoly. The struggle to win popular favor which the individual motor car manufacturer must continuously make always with an eye to what his rivals are doing is unknown in the utility field. There is no substitute service which the utility operator has to fear. Month by month and year by year his income statements show larger gross and larger net. This is more than can be said of any industrial corporation. Then too the public utilities have managed their relations with their customers with intelligence.

It is understood that utility stocks should have been leaders in the bull market. Nevertheless there is something to be said on the other side. All speculative movements go too far at times and there is reason to believe that this has happened in the case of the utilities. Even if they should pay out to their shareholders all their surplus earnings which of course they could not do the return at present prices for their common stocks would be unattractive.

The only motive for buying utility stocks now is the exception of passing them on to someone else for more money. Furthermore it is reasonable to expect if profits do grow as the market seems to expect them to do that public service commissions will insist on a cut in rates and very properly so.

Something in the way of additional economics may be expected from mergers and combinations but the chances are that these savings will be much smaller than anticipated. It is certainly a time for caution if one is buying utility stocks for investment and not for speculation.

POPE EXPECTED TO VISIT MONASTERY

Rome—(AP)—A Cassino dispatch to the newspaper Il Tevere says that Pope Pius is expected to visit the Benedictine monastery at Monte Cassoin this season.

The paper says that 10-year-old Giuseppe Giallonardi, together with fellow students from Maria college were received in a private audience by the pope. The boy made an effort to kiss the papal ring and the pontiff asked him who he was and whence he came. Giuseppe gave his name and added that he was from Monte Cassino, whereupon the pope was said to have exclaimed: "Bravo: I shall look for you there this summer".

50 MIDWEST LAWYERS IN COURT OF BRITAIN

London—(AP)—Benches in the Lord Chief Justices court, King's bench division, bore a decidedly American aspect today as 50 members of a group of midwestern judges and lawyers now visiting in England attended a session of the court. The Americans exhibited great interest in the proceedings.

Paris —(AP)— A dog hospital with a capacity of 80 patients has been constructed at a cost of $140,000 in Alfort, a suburb. The institution has the usual operating and laboratory rooms and also a park for convalescents.

Movie Show and Dance, Mackville, Tuesday Night.

DEPARTMENT HEADS MAKING ESTIMATES FOR BUDGET BILL

Recommendations Will Be Submitted to Congress Next December

BY RUBY A. BLACK
(Washington Correspondent of Post-Crescent

Washington—Scores of federal officials are working now upon material which will be big news to hundreds of towns and cities all over the country in December.

The estimates of the different departments, bureaus, boards, and commissions of the amounts needed to carry on their work during the next fiscal year are being prepared for submission to the director of the budget, who will go over them, pare many of them down, take them up with the President, and submit his recommendations to Congress shortly after it convenes on Dec. 2.

Included in these estimates of appropriations now being prepared are the amounts to be appropriated for purchasing sites and building federal buildings in Wisconsin, the amounts needed to develop, improve, and maintain Wisconsin's rivers and harbors, and scores of other projects Uncle Sam carries on in the Badger state.

Whether or not some of the public buildings already authorized in Wisconsin will be begun within the fiscal year beginning next July 1, whether or not some already under way will be increased in scope through a boosted limit of cost, will depend upon the decisions made now by federal officials now preparing their demands of Uncle Sam's treasury for the fiscal year 1931.

SILENCE IS GENERAL

Perhaps the Indian Commissioner is asking an appropriation for that Indian hospital so long sought for Wisconsin, but he won't tell. Nobody will tell what he is asking of the budget, for there are too many hands to go through before the money is actually appropriated.

First, the bureau heads concerned estimate what they need. Then the Cabinet member concerned checks to see if some of his bureaus have asked too much. Then the estimates go to the director of the budget, who knows all about saying that a bureau cannot have as much as it asks, but almost nothing about saying that more is really needed. The director of the budget is the official "No man" for Uncle Sam.

The new director of the budget, Col. J. C. Roop, is still busy on a mission to Santo Domingo putting that country's new budget, planned by Charles G. Dawes, author of the United States budget plan, into effect. Col. Roop went to Santo Domingo with Dawes, and remained to finish the job. Meanwhile, R. O. Kloeber, who had his training under Gen. Herbert M. Lord—called "the most hated man in the government" because of his firm refusals of funds—is acting director. Col. Roop was assistant director of the budget under Dawes, who was the first director of Uncle Sam's housekeeping funds. Col. Roop will arrive in September or October to take up his job.

But after Acting Director Kloeber and Col. Roop have finished their job, with the advice and consent of the President, the Appropriations Committee of the House of Representatives gets on the job.

NAME COMMITTEES

It divides itself into sub-committees, holds closed hearings at which the budget director and the heads of various government bureaus tell how much they want. why they want that much, why they should or should not have more, and what they will do with all the pennies if they get them.

These sub-committees draft appropriations for the departments with which h aet yeorccnETOAINETAO which they are concerned, and the whole committee gets together and reaches an agreement on the bill. Then it goes to Congress.

Sometimes the committee gives higher appropriations than the budget director has said it should. Less frequently it allows less. Occasionally, but not often, appropriations are increased or reduced by amendments on the floor of the House.

When the House has finished with each bill, it goes to the Senate Appropriations committee, which goes through the same procedure, somewhat shortened. The Senate always makes a lot of changes. After the Senate has passed a changed bill, the bill goes to conference between the Senate and the House, the conference committee being made up of members of the Senate and the House appropriations committees.

And not until that conference committee has reported and both houses have adopted the report is the appropriations allowed any project absolutely certain. Still, there is usually disagreement between the Senate and the House on very few items, so that by the time the bill has got out of the Senate it begins to be clear how much money it to be allotted any project.

Usually around ten appropriation bills are put through a session of Congress, all going through these numerous hands. Appropriations will be the big job of the next session.

* * *

IS NAMED OFFICER

Edward George Karnopp of Nashota, Wis., has accepted appointment as a second lieutenant in the Infantry Reserve Corps.

* * *

Camp Roosevelt, which formerly got its mail through Mercer, Wis., is now a separate post office and Fred I. Kuebler has been appointed its postmaster.

* * *

Two more Wisconsin post offices will have new quarters this winter. The Kewaunee post office will be moved about Nov. 1 to 204-6 Ellis street. The postoffice department has leased these quarters from William L. Davidson and company.

University of Wisconsin students will have to go to a new place to mail their laundry home on Saturdays. The University station of the Madison post office will be moved about Dec. 1 to new quarters on the east side of Randall street between University avenue and Johnson street.

* * *

George Frost Kennan of Milwaukee has been transferred from the post of third secretary of the United States legation at Riga, Latvia, to that of vice consul at Berlin, Germany.

Kennan was born in Milwaukee on Feb. 16, 1904 and attended private school in Cassel, Germany. He returned to the United States and completed his education at St. John's Military Academy, from which he was graduated in 1921, and Princeton University, from which he was graduated in 1925.

Taking the examinations for the foreign service shortly after his graduation, Kennan was appointed Foreign service officer, unclassified, and vice consul of career Sept. 1, 1926. His first foreign assignment, a temporary one, was to Geneva, on April 22, 1927. From there he went to Hamburg, Germany, the following July. Nine months later he was sent on a temporary assignment to Berlin where he remained only briefly before going to Tallinn on April 7, 1928. From there he went to the Riga assignment from which he goes back to Berlin on a regular job as vice consul.

Are Skirts To Be Longer?

Copyright, NEA-London Times.

While Parisian dressmakers are reported ready to make another attempt to popularize long skirts this fall, England has already had a peek at the proposed styles — and here they are. This picture shows two duplicate models in flowered chiffon, as seen at an English race course. Note the contrast between these skirts and the one on the right.

BOARD IS EXAMINING BAR EXAMINATIONS

Madison —(AP)— The state board of bar examiners is grading papers written by the 146 applicants for admission to the Wisconsin bar who took the examination here last Tuesday, Wednesday and Thursday. Results of the examination may be announced within 30 days.

Health Officer Returns

Theodore Sanders, deputy health officer, has returned to his duties after a two week vacation. Mr. and Mrs. Sanders spent their vacation at Berry Lake, Milwaukee, and Waterloo.

Directors to Meet

Directors of the Citizen's National bank will meet at 3.15 Friday afternoon. Routine business will be discussed.

DRYS FEARFUL OF "MODIFYING" LAW

CONTINUED FROM PAGE 1

states did not fulfill their promises and the state laws were ineffective, the belief prevails here that the remedy would lie in a simple reenactment by congress of the original Volstead law or its equivalent.

BEER NOT QUESTION

By no stretch of imagination do disinterested persons here believe that Mr. Wickersham meant to hint at a change in the law which would develop the possibility of permitting light wines and beer—the synonym for "modification" in the minds of most of the "wets." The interpretation put on Mr. Wickersham's act in responsible quarters is that he wished to focus the attention of the governors on the obligations of the states to aid enforcement and if he could in some ways persuade states which have no enforcement act to assume their share of the burden, it would be something which the drys thus far have not been able to accomplish, and the president would stand by such a step.

Judging by the sentiment in the wet states where enforcement acts have been discarded, it is not likely that, for the present they would accept the Wickersham plan any more than the implied obligation conveyed in the term "concurrent jurisdiction." So the Wickersham letter becomes an academic argument and will not affect the attitude of the national administration either toward him or to the work he is to do on the enforcement commission.

The wets are nevertheless hopeful that the recommendations of the commission will reveal such weakness in the present system of prohibition enforcement that public opinion will permit a reexamination of the whole problem.

What the wet states want is a trade whereby local option can be set up once more, allowing dry states to stay dry. How this could be accomplished in the face of the explicit language of the eighteenth amendment is difficult to see unless the courts and congress attempted through some loophole to get around the issue—and loopholes are not usually discovered unless public opinion almost demands them.

The battle is still with public opinion and that's why the Wickersham letter finds both sides tense and eager to reap any advantage possible from the ambiguous phrasing of the communications and at the same time adamant about yielding one inch of their respective positions.

SALARY COMMITTEE IS WORKING ON BILL

Madison—(AP)—Assemblyman John Gamper, Medford, of the legislative committee that was detailed to look into the matter of increased salaries for legislators, has reported to the lower house that the committee may have a bill ready for presentation early this week. The committee was appointed after several proposals for legislative compensation were presented an they came in after the voters had given a small majority to a proposal for the increases.

Summer is the best time to Photograph Children. We specialize in children's pictures.
"Portraits of Distinction"
SYKES STUDIO
Phone 1241 for Appointments
JEANNETTE TUSTISON, Prop.
Appleton's Only Lady Photographer

MAJESTIC
MAT. 10c - 15c — EVE. 10c - 20c
— TODAY — TOMORROW —
JACK MULHALL
DOROTHY MACKAILL
In

ELITE
4 Days Starting TODAY
MAT. 2 and 3:30 .... 10c & 25c
EVE. 7 and 9:00 .... 40c
A NEW STAR LUXURIANT IN A SUPERB PICTURE!

— With —
LOUIS WOLHEIM and WALTER BYRON
A woman's heart laid bare in the thrilling romance of a girl who loved for life and man who loved but for the moment.
Synchronized With Musical Accompaniment and Effects
— SEE and HEAR —
HOBART BOSWORTH and ROBERT EDESON
in a Powerful Drama
"The MAN HIGHER UP"

J. C. Wright
Licensed Chiropractor
and
Graduate in Electro Therapy
113 E. College Ave.
Over People's Clothing
Phone 628
Hours: 9 to 12; 1:30 to 5; 7 to 9
Closed Tues. and Thurs, 5 P. M.

BIG SURPRISE DANCE
— At —
HEINEL'S PAVILION, Greenville
WEDNESDAY, JULY 24
— MUSIC BY —
CHET and his Knights of Harmony

Whoopee! What a Nite!
Everybody Welcome!
Dancing Every Wed.
OLD TIME PARTY
SATURDAY, JULY 27

Tonight—Big Tent
So. END CHERRY STREET
Edith Ambler Stock Co.
— Presents —
"Tess Of The Storm Country"
4 Big Acts — 20 People — Wonderful Production
Don't Miss This One — Our Feature Play
A $3.00 Show at Small Prices
Special Music — LEE R. SMITH'S ORCHESTRA
Free Parking — Attendant in Charge
ON OUR 9th WEEK IN APPLETON
DOORS OPEN 7:30 MUSIC at 8:00 SHOW at 8:15

GOOD-BYE ITCHING SKIN
When Invisible Zemo Is Applied
Soothing, healing and tremendously efficient, invisible Zemo brings quick relief when bites, rash, sunburn, and other summer afflictions cause itching and discomfort. It cools and soothes. It draws out local infection. It smooths away blemishes and clears up the skin. Keep clean, antiseptic Zemo always on hand. Use it freely. It is safe, pleasant. 35c, 60c and $1.00. adv.

BRIN'S APPLETON THEATRE
— NOW PLAYING —
What thou see'st so shall ye hear
The spectacle of the ages
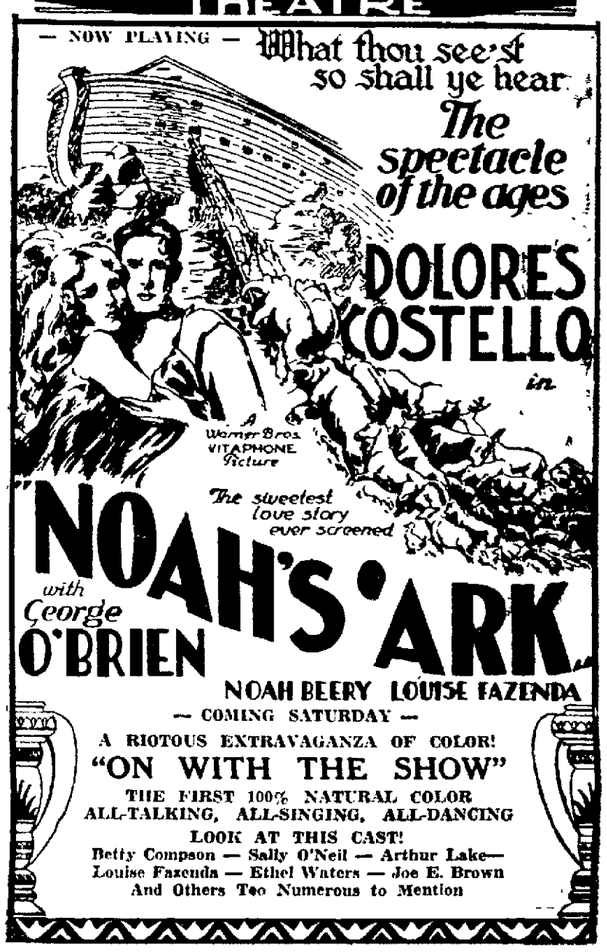

— COMING SATURDAY —
A RIOTOUS EXTRAVAGANZA OF COLOR!
"ON WITH THE SHOW"
THE FIRST 100% NATURAL COLOR ALL-TALKING, ALL-SINGING, ALL-DANCING
LOOK AT THIS CAST!
Betty Compson — Sally O'Neil — Arthur Lake—
Louise Fazenda — Ethel Waters — Joe E. Brown
And Others Too Numerous to Mention

BRIN THEATRE
— MENASHA —
— LAST TIMES TODAY —
"POM - POM"
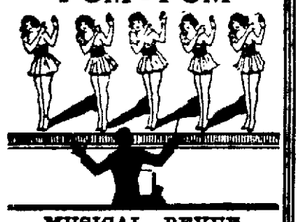
MUSICAL REVUE
— And —
VAUDEVILLE UNIT
— On the Screen —
LON CHANEY
— In —
"THUNDER"
with PHYLIS HAVER
COMING!!
"ON WITH THE SHOW"
ALL TALKING!
ALL NATURAL COLOR!
A Sight and Sound Triumph For Our
VITAPHONE
OPENING
SUNDAY, July 28
CAN YOU PLAY A HARMONICA??
THEN ENTER OUR HARMONICA CONTEST —
Leave Your Name at the Box Office —
A VALUABLE PRIZE TO THE WINNERS!!

DISTINCTIVE FUNERAL SERVICE
Brettschneider Funeral Parlors
112 South Appleton Street
Telephone No. 308

NewspaperARCHIVE® NewspaperARCHIVE®

Household Furniture Changes Hands Easily And Quickly For Cash

Appleton Post-Crescent Classified Advertising Information

All ads are restricted to their proper classifications and to the regular Appleton Post-Crescent style of type.

Daily rate per line for consecutive insertions:

	Charges	Cash
One day	.13	.12
Three days	.11	.10
Six days	.09	.08

Minimum charge, 50c.

Advertising ordered for irregular insertions take the one time insertion rate, no ad taken for less than basis of two lines. Count 5 average words to a line.

Charged ads will be received by telephone and if paid at office within six days from the first day of insertion cash rate will be allowed.

Ads ordered for three days or six days and stopped before expiration will only be charged for the number of times the ad appeared and adjustment made at the rate earned.

Special rate for yearly advertising upon request.

Publishers reserve the right to edit or reject any classified advertising copy.

Telephone 543, ask for Ad Taker.

The following classification headings appear in this newspaper in the numerical order here given, closely allied classifications being grouped together.

The individual advertisements are arranged under these headings in alphabetical order for quick reference.

ANNOUNCEMENTS
2—Card of Thanks.
3—In Memoriam.
4—Flowers and Mourning Goods.
5—Funeral Directors.
6—Monuments and Cemetery Lots.
7—Notices.
8—Religious and Social Events.
9—Societies and Lodges.
10—Strayed, Lost, Found.
AUTOMOTIVE
A—Automobile Agencies.
11—Automobile For Sale.
12—Auto Truck For Sale.
13—Auto Accessories, Tires, Parts.
14—Garages, Autos for Hire.
15—Motorcycles and Bicycles.
16—Repairing—Service Stations.
17—Wanted—Automotive.
BUSINESS SERVICE
18—Business Service Offered.
19—Building and Contracting.
20—Cleaning, Dyeing, Renovating.
21—Dressmaking and Millinery.
22—Heating, Plumbing, Roofing.
23—Insurance and Surety Bonds.
24—Laundering.
25—Moving, Trucking, Storage.
26—Painting, Papering, Decorating.
27—Printing, Engraving, Binding.
28—Professional Services.
29—Repairing and Refinishing.
30—Tailoring and Pressing.
31—Wanted—Business Service.
EMPLOYMENT
32—Help Wanted—Female.
33—Help Wanted—Male.
34—Help—Male and Female.
35—Solicitors, Canvassers, Agents.
36—Situations Wanted—Female.
37—Situations Wanted—Male.
FINANCIAL
38—Business Opportunities.
39—Investment, Stocks, Bonds.
40—Money to Loan—Mortgages.
41—Wanted—To Borrow.
INSTRUCTION
42—Correspondence Courses.
43—Local Instruction Classes.
44—Musical, Dancing, Dramatic.
45—Private Instruction.
46—Wanted—Instruction.
LIVE STOCK
47—Dogs, Cats, Other Pets.
48—Horses, Cattle, Vehicles.
49—Poultry and Supplies.
50—Wanted—Live Stock.
MERCHANDISE
51—Articles for Sale.
51A—Barter and Exchange.
52—Boats and Accessories.
53—Building Materials.
54—Business and Office Equipment.
55—Farm and Dairy Products.
56—Fuel, Feed, Fertilizers.
57—Good Things to Eat.
58—Home-Made Things.
59—Household Goods.
60—Watches, Jewelry, Diamonds.
61—Machinery and Tools.
62—Musical Merchandise.
62A—Radio Equipment.
63—Seeds, Plants, Flowers.
64—Specials at the Stores.
65—Wearing Apparel.
66—Wanted—To Buy.
ROOMS AND BOARD
67—Rooms and Board.
68—Rooms Without Board.
69—Rooms for Housekeeping.
70—Vacation Places.
71—Where to Eat.
72—Where to Stop in Town.
73—Wanted—Room or Board.
REAL ESTATE FOR RENT
74—Apartments and Flats.
75—Business Places for Rent.
76—Farms and Land for Rent.
77—Houses for Rent.
78—Offices and Desk Room.
79—Shore and Resorts—For Rent.
REAL ESTATE FOR SALE
R—Brokers in Real Estate.
80—Suburban For Rent.
81—Wanted—To Rent.
82—Business Property for Sale.
83—Farms and Land for Sale.
84—Houses for Sale.
85—Lots for Sale.
86—Shore and Resorts—For Sale.
87—Suburban for Sale.

ANNOUNCEMENT

Notices 4

Palmist and Business Advisor

Mme. Palmer:—Gives advice on love, marriage, business ventures. Everything pertaining to ones life. Nothing so difficult: but what she can explain. Satisfaction guaranteed. Located Penny Arcade, Waverly Beach. Readings daily.

PROFESSIONAL—Palmist and Numerologist. Readings by appointments only. Phone 1478 or 2927W.

Strayed, Lost, Found 10

BUNCH OF KEYS—Lost, Tuesday. Segal Co. Tel. 2998. Reward.

PURSE—Grey leather, cont. sum of money lost Sat. afternoon in either Keyes store or Geenen's blk. Tel. 3212. Reward.

TIRE—And carrier, tail light and license plate No. B-164-144, lost Fri. night between Kaukauna and Terrace Gardens. Tel. 2747.

TRUCK SIDE GATE—Blue, lost. On highway 10, between Appleton and County Trunk A or on County Trunk A between No 10 and 47. Home Furnace Co. Phone 58. Reward.

AUTOMOTIVE

Automobile For Sale 11

THE FINEST OF USED CARS AT THE LOWEST PRICES
1926 Cadillac Town Sedan. A-1 condition.
1927 Paige Brougham.
1927 Hudson Brougham.
1929 Studebaker Delivery, practically new, panel body.
Cadillac Sedan, 7 passenger.
1927 Chevrolet Coach.
1926 Ford Coupe.
1928 Hudson 4 Door Sedan.
1926 Buick Standard 6 coach.
APPLETON-HUDSON CO.
Langstadt-Meyer Bldg.
315 E. Washington St. Tel. 3538
"GOOD WILL USED CARS"

USED CARS—And trucks. Your dollar goes further here. Investigate. Phillips Winberg Motors, 608 No. Morrison. Phone 871.

BUICK—1919, winter top, balloon tires. $85. Inquire 318 E. Winnebago.

ESSEX COACH—Good mechanical condition. Good tires. Ed Barber Auto Service. 1300 E. Wis. Ave Tel. 2650W.

GUARANTEED USED CARS—Valley Auto Sales, Graham Paige Sales & Service. 327 W. College Ave. Tel. 5053.

AUTOMOTIVE

Automobile For Sale 11

Ford Dealer's Selling Prices
On
USED CARS
Are Low

WHY not get a used car for the second car your family has been needing? Most of the cars we have accepted for trade-in on new Fords have a generous number of miles left in them—miles of unused transportation at a price you can easily afford.

You'll find our used-car prices low because there is no "price padding" to make up for high trade-in allowances. The price of the Model A Ford is so low, and the value so high, that excessive trade-in concessions are impossible. That, and our reputation for fair-dealing which we value so highly, protect you when you buy a used car from us.

1926 Ford Coupe	$75.00 down
1923 Ford Fordor	$40.00 down
1924 Ford Coupes	$40.00 down
1925 Ford Coupes	$40.00 down
1924 Ford Roadsters	$30.00 down
1926 Ford Tudor Sedan	$85.00 down
1925 Ford Touring	$30.00 down
1926 Ford Roadsters	$50.00 down
1920 Ford Touring	$35.00
1924 Ford Touring	$45.00
1920 Nash Touring	$80.00
1924 Dodge Coupe	$190.00
1921 Light Delivery Job	$35.00

AUG BRANDT CO.

Tel. 3000.

USED CARS RELIABLE VALUES—
1928 Chandler Sedan.
1927 Buick Master Six Brougham.
1926 Cadillac Sedan, 5 pass.
1926 Franklin Sedan 5 pass. Series 11
1926 Dodge Coach.
1925 Marmon Sedan 7 pass.
1924 Stearns Knight. Model S Six.
PIRIE MOTOR CAR CO.
321 East College Ave.

The greatest buys in the city of Appleton. Will pay you to look them over.

Buick Coupe	$185
Chevrolet Coupe	75
Chevrolet Touring	25
Ford Coupe	185
Dodge Roadster	50

ST. JOHN MOTOR CAR CO.
734-36 W. College Ave.

Our "GOOD WILL" guarantee is your protection.
1926 Chevrolet Coach.
1926 Whippet Coach.
1926 Chevrolet Coupe.
1927 Oldsmobile Coupe.
1924 Ford Coupe.
1926 Hupmobile Straight 8 Sedan.
O. R. KLOEHN CO.
(Distributors)
Oakland-Pontiac G.M.C. Trucks

HUDSON COACH—28. Like new. Will sacrifice. Phone 5189J after 5:30 P. M.

USED CARS—
1926 Hudson Brougham.
1926 Hudson Coach.
1922 Buick 4 pass. Coupe.
1923 Erskine 4 door Sedan.
1927 Chev. Coupe.
APPLETON NASH CO.
529 W. College Ave. Tel. 198.

IT COSTS NO MORE TO GET A SQUARE USED CAR DEAL

It would not pay us to give you anything except a square deal. Every used car we sell is exactly as represented. We acquaint you with its true history and mechanical condition.

USED BUICKS

1924 Buick Master Six 4 door Sedan	$575
1928 Buick Standard 6 Coach	950
1924 Buick Master "6" Touring	125
1927 Buick Master 6 Country Club Coupe	850
1926 Buick Master "6" Coach	695
1925 Buick Master "6" Coach	600
1927 Buick Master Six Sedan	900
1926 Buick Master Six Country Club Coupe	650
1924 Buick Master Six Brougham	550
1926 Buick Standard Six 4 pass. Coupe	650

MISCELLANEOUS MAKES

1928 Essex Coach	$495
1922 Paige Touring	150
1924 Studebaker Coach	275
1925 Nash Special Six Coach	450
1926 Nash Special "6" 2 pass. Coupe	395
1923 Nash Coach	265
1927 Whippet Coach	285
1926 Paige 6 cylinder 4 door Sedan	695
1926 Reo 4 door Sedan	600

CENTRAL MOTOR CAR CO.
127 E. Wash. St.
Open evenings until 9
(Buick Service.)

MAXWELL—Touring. A-1 condition Price $45. Call 1406 No. Durkee or phone 2935

USED CARS

In first class condition and reasonably priced.

1927 Dodge Bros. Coupe. Practically new.
1924 Dodge Coupe.
1926 Dodge Brothers Sedan.
1923 Dodge Bros. Touring.
1922 Dodge Brothers Touring.
1917 Dodge Brothers Touring.
1916 Dodge Bros. Touring.
1928 Pontiac Coach. A-1 condition.
1922 Ford Sedan.
1921 Franklin Coach.
1925 Jewett Coach.
1923 Overland Sedan.
1918 Buick Touring.
1921 Buick Four Passenger Coupe.
1923 Studebaker Touring.
1928 2½ ton Graham Bros. Truck, with cab and stake body. Like new.
1928 Ford Canopy delivery.
1925 Ford ton truck, stake body.
1921 Ford ton truck, stake body.
1923 Chevrolet ton truck, stake body
1925 Ford ton truck, screen body.
1924 Dodge Brothers screen body.
1923 Dodge Brothers panel body.
1920 Oldsmobile 1¼ ton truck, express body.
WOLTER MOTOR CO.
118 N. Appleton St.

AUTOMOTIVE

Auto Trucks for Sale 12

CHEVROLET TRUCKS—2, one ton. 1½ yard steel dump bodies. Also extra steel dump body. Dual tires. Cheap. Inquire Jack Rossey, Lake Road.

Auto Accessories, Tires, Parts 13

USED TIRES FOR SPARES
Almost all sizes—tires with many good miles of transportation left. Cut tire costs—use them for spares Appleton Tire Shop, 218 E. Col. Tel. 1788

TRAILER—For sale. In very good shape. Cheap. Tel. 3637W.

WRECKERS— Appleton Auto Wrecking, wreckers of autos and buildings. Used cars, new and used auto parts. Used building materials We buy, sell, trade. Bankrupt stocks bought. 24 hour towing service. Tel 3834 1419 N Richmond.

Garage—Autos for Hire 14

COMMERCIAL ST. W. 806—Garage for rent. $4.00.

BUSINESS SERVICE

Business Service Offered 18

FURNACES CLEANED
Modern Vacuum process—cleans thoroughly. Heinritz Sheet Metal Wks. (with Hauert Hdw.) Tel. 185.

GARBAGE—Collected Phone Greenville 25F11.

GARBAGE— Collected. Service as required Tel 3638W or Gr. 13F21.

PICTURE FRAMING
Stier's 128 S. Walnut St.

REBUILDERS OF WRECKED CARS—See us first. Acme Body Works Phone 1398.

WELL DRILLING—If you are in need of a good drilled well. Phone 202 Black Creek Prices reasonable

BUSINESS SERVICE

Dressmaking and Millinery 21

FURCOATS—Repaired, relined and remodeled. M. E. Rigden, 214 W. Pacific.

HEMSTITCHING— And picoting 8c per yd. While you shop. All work guaranteed "The original Singer Store" 113 N Morrison St.

Insurance and Surety Bonds 23

INSURANCE—All lines of Ins. in strong companies. Surety Bonds. Real Estate Loans & Ins. D. E Vaughn, 107 E College Ave.

Laundering 24

WASHINGS— To do at home. 920 N. Durkee. Tel. 4446WX.

Moving, Trucking, Storage 25

BAGGAGE HAULING— Local and long distance moving Tel. 724 Harry H Long, 115 S Walnut St.

DUMP TRUCKS—To hire. Albert Johnson 206 Columbia Ave. Neenah Tel 1444

LONG DISTANCE HAULING—Also local trucking Buchert Transfer Line. Tel. 445. 800 N. Clark St.

MOVING— Trucking. Ashes and Rubbish hauled. 1958-J.

MOVING— Draying and rubbish hauled. Edw. Ehlke. Tel. 4440J.

TRUCKING—And storage household furniture Smith Livery, 201 W. Lawrence.

Painting, Papering, Decorating 26

PAINTING— Let me paint your house at your price. Inquire 325 W. Prospect.

Repairing and Refinishing 29

FURNITURE—Upholstering, repairing & refinishing 110 S Walnut Tel 966. Appleton Specialty Furn. Co.

EMPLOYMENT

Help Wanted—Female 32

GIRLS—Wanted for work in Kotex plant. Only girls of good character, neat and industrious will be accepted. Ages 18 to 30. Apply in person. Kimberly Clark Employment Office, Neenah.

GIRL—Over 18 for general housework. 714 No. Bateman. Tel. 147.

GIRL—Competent, over 20, for general housework. Phone Neenah 732.

STENOGRAPHER— Wanted a girl who has had some experience in office work. Must be high school graduate and good in dictation. Write K-14 Post Publishing Co.

WAITRESS—Wanted over 17. No phone calls. Inquire at Palace.

Help Wanted—Male 33

BOY—17 yrs. wanted at the New Appleton Fruit Market.

LATHE & PLANER HANDS— And men for assembling work. Hudson-Sharp Machine Co. Green Bay, Wis.

LABORERS—For out of town work Apply Dick & Blake, 403 E. South River, 6 to 8 Monday nite.

MEN—Of intelligence and ability, who have a clientell to handle a qualified class B security. A real opportunity. Give references. Box 397 Watertown, Wis.

MEN—Will be at Hotel Appleton Parlor Room Wed. to interview men who are interested in permanent position. Mr. Beha.

MAN—To work on farm. Tel. 9707J11.

STRONG MAN—For handling iron and driving Chev. truck 740 E. Atlantic St

YOUNG MAN—To sell Majestic radios. Must be over 21. No floaters, references required. Finkle Elec. Shop.

YOUNG MAN— Wanted at New State Lunch.

Help—Male and Female 34

CHERRY PICKERS—Wanted. Families or ladies over eighteen, with camping equipment and bedding. Come at once Pick in the "Largest Orchards in the World" Martin Orchard Co. Sturgeon Bay, Wis

Solicitors, Canvassers, Agents 35

SALESMEN—Make $20 daily selling service suits and coats direct to oil stations, garages, creameries, etc. Liberal bonus. Write for free selling outfit. Leeman Co. 25 Washington Ave. No Minneapolis, Minn

Situations Wanted—Male 37

SALESMAN—Wants permanent connection with reliable firm 8 years sales and executive experience A-1 references. Free to travel. Age 30 Write K-12 Post-Crescent.

FINANCIAL

Business Opportunities 38

CHEESE FACTORY—For sale. Will trade for house in city. Write K-11 Post-Crescent.

GROCERY STORE AND FIXTURES

With lease for 4½ years at $50 per month. Going business Price about $4,500 according to amount of stock on hand at time of sale. Store is centrally located in Appleton.

LAABS & SHEPHERD

347 W. College Ave. Tel. 411

HOTEL AND BUFFET
We are offering for sale at a very attractive price an all modern 20 room hotel in a thriving town near Appleton. Enjoying a splendid business. Will take good income property in trade. Very good reason for selling.
HANSEN-PLAMANN
Real Estate-Insurance
Olympia Bldg. Tel. 532.

"Make Money"—"Save Money"

Miscellaneous Offerings---

When they are offered for sale—the name of the article itself should be the first word of your Classified Ad. Interesting prospects glance down the list of offerings until they see the article they wish. If your ad does not list this conspicuously they go right by.

So—for the best results—list the article FIRST—then, use Post-Crescent Classified ads to carry your message.

The Appleton Post-Crescent
Telephone 543 "Ad-Taker"

FINANCIAL

Business Opportunities 38

RESTAURANT AND LUNCH ROOM

Going business. Equipment and stock $2,800. Rent $125 per month, heat included. Lease can be had for from 1 to 10 years.

LAABS & SHEPHERD

347 W. College Ave. Tel. 441

Money to Loan—Mortgages 40

FARM LOANS—We have $1,500,000 to loan to Farmers F M. Blahnik Loan Agency, 304 Pine Street, Green Bay, Wisconsin.

MONEY— To loan on farms in Brown, Calumet, Outagamie counties. Write Wm. Krautkraemer. Tel. 1173.

LOANS $300 OR LESS— On your furniture or notes Call, write or phone. Badger State Cash Credit Corp., Rooms 1, 2 & 3, 121 No. Appleton. Tel 49. Open evenings.

MONEY—To loan on farms. Geo Artz, 1705 No. Division, Appleton.

MONEY— To loan E Z terms, long time. P A. Kornely, Appleton, Wis

Wanted—to Borrow 41

$2400—On 1st mortgage on home in Kaukauna. Write K-9 Post-Crescent.

LIVE STOCK

Horses, Cattle, Vehicles 48

BULL—Registered Holstein. Ready for service. Tel. 9632R11. Wieckert Farms.

BULL—Holstein. Serviceable age. Tel. Gr. 27F4.

HORSES—Good Iowa heavy, Sales & Exchange Stables John Dietzen, R. 7, App. Tel 2113J.

MERCHANDISE

Articles For Sale 51

BABY CARRIAGE—Whitney, cream reed. Like new. Call 1013 So. Mason mornings.

BINDER TWINE— International Harvester Standard and Superior grades, ask for our prices at Western Elevator or Cereal Mills.

STROLLER—Dark blue reed, with top. Cream color wheels and gear. A-1 condition. Phone 2937.

Boats and Accessories 52

POWER BOAT— For sale or trade, for row boat and Alco motor. Can be seen at Frank Clarks Paint Shop, Menasha, Wis.

Building Materials 53

IRON PIPES— All sizes. Oscar Friedman, 714 E. Atlantic.

Business And Office Equipment 54

OAK DESK— Flat top. Like new. Size 30x50. Phone 2937.

Farms and Dairy Products 55

POTATOES— We have some very good old potatoes. Will sell for .50 if you come and get them. Walter Running, Dale.

RASPBERRIES—Large, red. Fresh picked by the crate Reasonable if called for Tel. 9715R4.

RED RASPBERRIES—And currants for sale at Reynebeau's Berry Farm, Little Chute. Phone 82W.

Fuel, Feed, Fertilizers 56

HAY—70 acres, standing. Inquire 121 No. Durkee, Appleton.

POCAHONTAS— Solvay Coke $9 Hard Coal $15 Elkorn $8. Briquetts $11 15 H A Noffke. Tel. 113-W.

STANDING HAY—For sale, or to be made on shares. George Haefs. Telephone 9618-J11.

Household Goods 59

CATARACT WASHER— Electric used. In good shape. A real bargain at $35. Call at apt. 3, Brin Theatre Bldg., Menasha.

GAS RANGE—Stewart, used, oven below. Can be had cheap. Call at 511 No. Drew St. upstairs.

GAS RANGE—Used, with two ovens, in good condition. Call at 121 No Durkee St.

SEWING MACHINES—We buy, sell, rent, repair and furnish parts for any mch made, used mchs. $5 00 up Tel 9/3-W 113 N Morrison St.

GAS STOVE—Living room set, ice box and other household furn. for sale Tuesday, 23rd. 609 N. State.

LIVING ROOM—Suite, 3 pc. 2 beds, dresser, commode. Complete, cheap. 719 W Packard

RANGE—"Quick Meal" Good condition Cheap 728 N. Division St

SEWING MCHS —Repairs & supplies for any make Used mchs $5 up Singer Shop 618 W Col. Tel 4664

USED DRESSERS—And nice mirrors, $1 and up. Used bathstands $1 and up. Used chairs 50c and up. Tables of all kinds. Bed davenports in leather, very reasonable. Libman's Furniture Exchange, 210 E. Appleton Phone 513-W.

USED RANGE— Universal, In-A-Drawer Broiler All porcelain, like new, priced right for quick sale. Call at 800 N. Mason.

Machinery And Tools 61

MILKERS— Received a supply of DeLaval Milkers. Come and get your supply Outagamie Equity Exchange Tel. 1642.

USED MOTORS—Grntd. $7 up. Kurz Elec Service, 111 S. River St.

Musical Merchandise 62

EDISON PHONOGRAPH—With diamond needle, upright model, cost $200 sacrifice for $25. Inquire 218 N State St. Phone 3568 evenings.

RENT A RADIO—For your cottage by the week. All electric or battery. Rates reasonable. Finkle Elec Shop Phone 539

SAXOPHONE— C Melody and case $50 cash if taken at once. Call 9606J3 Black Creek.

MERCHANDISE

Musical Merchandise 62

KNOCK KNOCK
Opportunity is knocking at your door. Here's your chance to secure an up-to-date Kimball player piano at 1-5 the original price. In first class condition. Wonderful tone quality. Mahogany case. You must see this to appreciate this value
Aaron's Furniture Store.

Radio Equipment 62A

RADIOS—Have you heard our bargain radios Save 1-3 and buy now. Phone 451 or call at 116 W. Harris, Appleton Radio Shop.

Specials at The Stores 64

BINDER TWINE— Plymouth Gold Medal 650 feet per pound, bale $7 92 Plymouth Red Top, 600 feet, per pound, bale $7.20 Badger Climax 600 feet, per pound, bale $6 00. Badger Standard, 500 feet, per pound, bale $5.00. Limited four bales to each customer. Medina Lumber, Coal, Flour & Feed Yard, Medina, Wisconsin

ELECTRIC WASHER—New, large. Large double copper tub; balloon type wringer; ¼ h. p. motor. Guaranteed 25 years. The best washer of its price ever shown in Appleton. $78.50. Reimke & Court Hdw. Co., 322 N Appleton St. Phone 386.

HOUSE PAINT
Try our "Marquette" house paint, colors @ $2.25 per gal. White paint @ $2 35 per gal. You'll be highly satisfied
HAUERT HDW. CO.
307 W. College Ave. Tel. 185.

HAND WASHERS—Two used, in fine condition. One at $5.00, the other $8 00. Fox River Hardware Co. 410 W College Ave. Phone 208.

KODAK FILMS— Get them here Open all day Sunday. United Cigar Store.

MASH— Ryde's Start-rite growing mash. Binder twine. Corn sugar $3 75 Chudacoff's.

WALL PAPER—25 to 50% discount on 100 living room patterns this week. Repaper your rooms now and save money. Wm. Nehls, 226 W. Washington Street.

ROOMS AND BOARD

Rooms and Board 67

ELDORADO ST. E. 733—Nicely furn room with garage for 1 or 2 with or without board.

DIVISION ST. N. 1102—Boarders and roomers. Tel. 3311J.

HARRIS ST. E. 127—Furn. room for 1, 2 or 3. Tel. 1854W.

STATE ST. N. 512—Room and board Girls $5 week. Tel. 4245J.

WINNEBAGO ST. E.—Small house, modern. Tel. 2916.

Rooms Without Board 68

APPLETON ST. N. 705—Pleasant furn. room for 1 or 2. Tel. 1550R.

DURKEE ST N. 316—Furn. lower front bedroom. Tel. 1876R.

2ND WARD— Nicely furnished all modern lower front room. One block from Hotel Appleton, private family, no other roomers. Gentleman Telephone 1552

HARRIS ST. E. 214—1 furn. room with kitchenette. Tel. 4808.

MORRISON ST. N. 514—Furn. room for 1 or 2. Tel. 3589.

Rooms For Housekeeping 69

APPLETON ST. N. 721— Desirable three room apartment furnished for light housekeeping. Good location

DURKEE ST N. 219— Furn. housekeeping rooms. Central. Tel. 1934J.

HARRIS ST. W. 1002—Furn. room. $10 per mo. Phone 2913

PROSPECT AVE. W. 620—2 furn. rooms. Tel. 1729R.

PACIFIC ST. W. 214— Furn. light housekeeping rooms. Close in.

PACIFIC ST. E. 802— Furn. room for light housekeeping.

STATE ST N. 208—4 furn. rooms for light housekeeping.

WASHINGTON ST. E. 315— 3 modern furn rooms and bath. Also single room with kitchenette.

WASHINGTON ST. E. 222—Modern furn. rm and bath. Tel. 1934W.

REAL ESTATE FOR RENT

Apartments and Flats 74

1ST WARD— 5 rm. modern upper flat. Tel. 2622

5TH ST. W. 514—Lower furn. apt. Private entrance.

8TH ST W 833— All modern flat with garage. For small family Tel 1161

CHERRY ST S 606— Modern heated 4 room apt. Garage.

COLLEGE AVE E 726—5 room apt. Garage. Tel. 4496W.

DURKEE ST. N. 711—Upper flat for rent. Tel 4447M.

E. WASH. 318—Furnished apt. for two adults Phone 2568.

HOMES—Apartments and furnished apartments Gates Rental Dept. 209 N Superior St Tel 1552

HANCOCK ST. E 314—Nicely furn. upper apt. Heat and water. Private entrance.

HARRIS ST E 117—3 room lower furn. apt. Gas, light, heat, water and garage turn.

LAWRENCE ST. E.—Upper flat for rent 5 rooms and bath. Excellent location near College. Call 3974.

LAWRENCE ST. W. 1524— 2 modern flats 4 room lower and room upper Garage $27 Phone 1185.

POST BUILDING— Very desirable three rooms, and bath apartment Ideal for business people on account of central location. Hot water heat, janitor service. Inquire Post-Crescent Office.

REAL ESTATE FOR RENT

Apartments and Flats 74

STATE ST. N. 512—6 room flat. Tel. 4245J.

Business Places For Rent 75

MENASHA THEATRE BUILDING— Stores and flats for rent. Inquire of janitor. Schlintz Drugstore

STORE BUILDING—

12x24 located on a principal street of Appleton in a thickly populated section. Suitable for small drug store or other small business except grocery business which is not permitted in this building. Rent $30 per month.

LAABS & SHEPHERD

347 W. College Ave. Tel. 441

Houses For Rent 77

BATEMAN ST. N. 606— Modern 6 room house and garage. Good location. Rent reasonable. Phone 2130.

COR. 8TH AND SUMMIT— 7 room modern home. Garage, beautiful corner. $35.00. Gates Rental Dept. Tel. 1552

HARRIS STREET WEST—
6 rooms and bath. Hot water heat. Garage. $45.00.
HANSEN-PLAMANN
Real Estate-Insurance
Olympia Bldg. Tel. 532.

LORRAIN ST. W.—7 room house. Modern, garage. Tel. 1294.

Offices and Desk Room 78

DENGEL BLDG.—3 outside office rooms for rent. 231 W. College Ave.

REAL ESTATE FOR SALE

Shore and Resorts—For Rent 79

1 MI. E. OF WAVERLY—Furnished cottage, elect. lights and stove. Tel. 2265 or 2130.

COTTAGE— For rent. August and September, large log cabin, furnished. fire place, good boat, garage. Spider Lake, Hayward, Wis. Cabin for sale W. W. Cook, 1712 Monroe St. Madison, Wis.

EAST OF WAVERLY—Cottage for rent. Phone 1809. L. Freude.

E OF WAVERLY—Furn. cottage, Aug 1st Write L. Schultz. P. O. Bx. 459 Appleton.

Farms and Land For Sale 83

40 ACRE—Farm, 10 cows, horses, hogs, all machinery. $4000 cash, balance long time. Fred N. Torrey, Hortonville, Wis.

85 ACRES—On concrete road, good soil. Price including crops, $7,500, or $10,000 including personal property. Will take a house in trade. Henry Bast. Tel. 9635J2.

80 ACRE FARM—For sale. 11 mi west of Fond du Lac, 9 mi. from Oshkosh, on improved highway. Good well and buildings. Jos. Mertes. Tel. 190-J Kau.

Houses For Sale 84

MASON ST. SO. 1330—8 room house, and 4 lots.

THIRD WARD—

This cozy, modern six room home is nicely located and the price is only $4200. Immediate possession can be had.

CARROLL & CARROLL

121 N. Appleton Street Tel. 2813

EAST HARRIS ST.—

A very desirable home close to City Park. House in first-class condition. One car garage.

STEVENS & LANGE

1st Nat'l. Bank Bldg.

Tel. 178 or 2159

OSHKOSH—18 room house, filled with roomers; present income, $100 a month; priced to sell, with terms. Call at 105 High street and see what a bargain. Phone 1753 Oshkosh.

OWN A HOME EASY TERMS—

5 ROOM all modern home and garage, good location.

3 ROOM partly modern home and garage on Brewster St.

STORE BUILDING for sale or rent at Little Chute.

KIMBERLY REAL ESTATE CO.
Phone Appleton 780.

WEST SPRING STREET—

Attractive 5 room modern bungalow of recent construction. Oak finish. Good attic. Splendid basement. South exposure. Garage. All for $4800.00. Terms only $1000 00 cash.

DANIEL P. STEINBERG

206 West College Avenue. Tel. 157.

5TH WARD—4 room home partly modern, in A-1 condition with furniture, looks like new, at $2500.00. Terms $350.00 down, bal. like rent Alesch Insurance & Realty Co. 109 S. State Street. Phone 1104.

ATLANTIC ST, E 812— Residence. Easy terms if desired. Inquire on premises

HOME—A nifty five room modern home and garage. Located on paved street. Close in. See R. E. Carncross.

HERE'S A REAL HOUSE BUY

Two story, six rooms, also sun parlor, large bath room and reception hall. Many features; built in Frigidaire, Tim-O-Stat clocks on gas heater, radio built in walls, electric control and automatic humidifier on furnace, walls insulated with flax linum, built in shower, quarter sawed oak floors down stairs. Newly decorated inside and out. Garage with concrete driveway 8½ ft wide. Lot 60x180 with hundreds of shrubs. Purchase price includes new drapes and stair carpet. No agents commission. Take the time to look this home over before you buy.

1326 W. Lawrence St.
Phone 4136.

HOMES—
E. FRANKLIN— Near Lawe. 1st Ward All modern 7 room home. Garage Lot 60x120. S exposure. Price $5,200 $1,000 or more down. A very cheap place.
MEAD ST. N.—Near Washington. 9 room home All modern Hot water heat. Double garage Large lot. Cheap Leaving city. Upper rooms rented for $40. Price $5,800
E. CIRCLE—New all modern home Move right in. Small payment down.
Now is the time to get in line for your new home. With my plan you only need to have a little money to start or lot partly paid for or an old home
We will build your home to suit you No taxes to pay till 1931
We pay cash and finance all our buildings. No carrying charges
Just out of city limits and high taxes Beautiful 5 room new cottage and 2 lots Will trade for home close in or sell. This place is very cheap.
GATES REAL ESTATE SERVICE
209 N. Superior Tel. 1552
Open evenings.

REAL ESTATE FOR SALE

Houses For Sale 84

HOME AT $6200.00
WORTH $8000.00
Must sell (Owner leaving city) all modern 9 room home Now being occupied by owner and still bringing income of $75 00 monthly from rooms. Just the thing for a large family residence or rooming house Ideally located on North Street in the First Ward near beautiful City Park. Lot alone worth $3000 00.
HANSEN-PLAMANN
Real Estate-Insurance
Olympia Bldg Tel. 532

HOME—

5 room house on 1½ acres of land located on Fox River close to Appleton, and fronts a concrete highway. Price $6,000. A wonderful place for someone wishing to live near the river.

LAABS & SHEPHERD

347 W. College Ave. Tel. 441

8TH ST. W. 1329—5 room modern home with bath. Cheap. Phone 4881J.

4TH WARD—Good location. Near 2 schools. Tel. 2775. 1015 W. Fourth St.

HANCOCK ST. E—6 room all modern. Call owner 2401.

$11,000 Duplex for $8,500
One of the best real estate investments on the Appleton market today. Two strictly modern flats of 5 rooms each Large lot. Double garage Located in one of the best residential districts of the First Ward. Property now bringing income of $100 00 monthly. Owner can rent entire property or live in one flat and still receive $50.00 per month Present owner has a business out of the city, and needs money.
HANSEN-PLAMANN
Real Estate-Insurance
Olympia Bldg. Tel. 532.

HOMES—
ONEIDA ST. N.—Five lovely rooms and bath. Owner lives out of city Priced at $5300 00
CIRCLE ST. E.—4 rooms and bath. Arcola heat. Only $3500.00
CENTER ST. N.—7 rooms and bath. 4 sleeping rooms. Fine lot and location.
We have a large listing of fine houses, priced very reasonable. Can be seen at any time by calling.
HANSEN-PLAMANN
Real Estate-Insurance
Olympia Bldg. Tel. 532

Lots For Sale 85

BOULTEN PLAT— LOOK! Large lot, with all improvements. Near Seymour and Cherry St. Price $495.00 if taken at once. Tel. 1168-R.

LOTS—And lots of lots Just ask Gates Real Estate Service if you are looking for improved lots. 209 N. Superior. Tel. 1552.

Shore and Resorts—For Sale 86

18 ACRES—

Large pavilion, dining hall and kitchen. 7 individual cottages. All equipment, including furniture, beds, and boats $12,000. Will take trade in house for around $4,000 and some cash. Balance can stay on property. Owner is old man unable to continue business on account of illness. Property a good one for right party.

LAABS & SHEPHERD

347 W. College Ave. Tel. 441.

SUNSET BEACH—Cottage and garage. Large lot. Price $1400. Henry Bast. Tel. 9635J2.

To Exchange—Real Estate 88

CHICKEN FARM—Consisting of ten acres, house and barn, located near city. Will trade for a small farm or a residence. J. N. Felten, Black Creek. Tel. 9601P2

50 TO 80 ACRE FARM—Wanted at once to trade on house in Kaukauna. Also other properties. Write O. R. Franzke, Kaukauna, Wis Route 5.

Wanted Real Estate 89

HOUSE—Wanted. 5 or 6 rooms, modern, by Oct. 1st. Will pay cash. Write 619 No. Morrison.

CLASSIFIED DISPLAY

WOULD YOU SPEND $35.00 A WEEK FOR AN IDEAL VACATION

ONLY $7.00 PER PERSON ? ONE WEEK OF FUN

TO GO WHERE YOU WANT. JUST WHEN YOU LIKE. FOR ONE WHOLE WEEK. WITH A BRAND NEW MODEL "A" FORD SEDAN

A NEW RATE AT GIBSON'S FORD RENTAL CO. APPLETON, WIS.

USED "with an OK that counts" CARS

S. & O. CHEVROLET CO.
511 W. College Ave. Tel. 869

BIG MUSIC FESTIVAL PLANNED AT MARINETTE

Marinette—(AP)—An open air musical festival which will bring together one of the largest gatherings of musical organizations and musicians ever seen in the state, will be a feature of the state convention of Wisconsin Elks here Aug. 29, 30 and 31.

Alex Enna, Green Bay, chairman of the Elks' music committee, is banding together between 300 and 400 Elks musicians for the convention and will present them as one organization. At least twelve Elks bands will attend, also several orchestras and drum corps.

CLASSIFIED DISPLAY

AUTOMOTIVE

GIBSON

A Good Used Car Means High Value at Low Cost

The original owner has paid the biggest depreciation, and you get the benefit.

That is why the low priced good used cars listed below represent higher value than new cars at the same price.

May be purchased from income — the economical Gibson plan. Your car in trade.

The following branches open evenings for your convenience

APPLETON BRANCH
211 W. College Ave.
Phone 3192

FOND DU LAC BRANCH
Main and Western Ave.
Phone 4748

MENASHA BRANCH
Main Street
Phone 271

OSHKOSH BRANCH
262 Main Street
Phone 3408

$50 to $100
1925 Essex Coach.
1925 Ford Coupe.
1922 Studebaker Touring
1922 Buick 6 Touring.
1922 Nash Touring.
1923 Ford Touring.

$150 to $200
1926 Chevrolet Roadster.
1927 Ford Roadster.
1925 Essex Coach.
1926 Essex Coach.
1924 Nash Coach.
1924 Jewett Sedan.
1926 Ford Coupe.
1925 Chevrolet Coach.
1924 Hudson 7 Pass. Sedan.

$250 to $300
1925 Dodge Coach.
1923 Buick Sedan.
1926 Star Coach.
1926 Ford Coupe.
1927 Chevrolet Coach.
1925 Hudson Coach.
1922 Marmon Sedan
1924 Studebaker 5 Passenger Coupe
1924 Studebaker 7 Passenger Sedan.
1924 Studebaker Light 6 Sedan.
1924 Willys Knight Club Sedan.
1927 Chevrolet Roadster.
1926 Chevrolet Coupe.

$325 to $400
1926 Dodge Sedan.
1924 Buick Touring, winter sides
1923 Kissel Sport Sedan.
1923 Kissel Sport Roadster.
1923 Packard Sedan.
1922 Cadillac Sedan
1926 Chevrolet Landau.
1927 Chevrolet Landau.
1927 Dodge Coupe.
1927 Essex Coach.
1926 Nash Touring, winter sides
1927 Whippet Coach.
1925 Nash Advanced Victoria Coupe.
1926 Oakland Coach.

$450 to $500
1926 Buick Standard 4 Door Sedan.
1928 Chevrolet Coupe.
1926 Hudson Brougham.
1927 Chrysler 50 Coupe.
1926 Chrysler 70 Brougham.
1928 Chevrolet Coach.
1926 Dodge Sedan.
1928 Essex Coupe.
1927 Hudson Coach.
1926 Nash Coach.
1927 Pontiac Sedan
1926 Studebaker Special Sedan.
1925 Studebaker Standard 4 Door.
1927 Whippet Landau Sedan.
1928 Chevrolet Sedan
1928 LaFayette Sedan.

$500 to $600
1926 Packard Club Sedan.
1926 Nash Special Sedan.
1925 Cadillac Sport Phaeton.
1928 Chrysler 52 Sedan.
1925 Chrysler 70 Roadster.
1928 Essex Coupe.
1927 Essex 4 Door Sedan.
1929 Ford Sport Coupe.
1927 Hudson Coach.
1924 Kissel Sport Brougham.
1928 Pontiac Coupe
1927 Oakland Coach.
1928 Pontiac 2 Door.
1926 Jordan Great 8 Sedan.

$625 to $700
1928 Oakland 2 Door Sedan.
1926 Buick 26-47 Sedan.
1926 Buick Standard Victoria Coupe
1927 Oakland Coupe.
1925 Willys Knight Sedan, like new.
1929 Pontiac Coupe.
1928 Oakland Sport Coupe

$725 to $800
1927 Nash Advanced Sedan.
1927 Nash Advanced 7 Pass. Sedan
1926 Buick Brougham.
1928 Pontiac Landau Sedan.

$825 to $950
1928 Dodge Senior Sedan.
1927 Buick 27-47 Sedan.
1927 Nash Ambassador Sedan.
1927 Studebaker Commander Sedan
1928 Chrysler 62 Coupe.
1929 New Roosevelt Sedan.

$1250 to $1350
1928 Graham Paige Sedan.
1928 La Salle 2 Pass. Coupe.

Gibson Co.
Oshkosh Fond du Lac
Appleton Neenah-Menasha

NewspaperARCHIVE®

NewspaperARCHIVE®

Financial And Market News

INTEREST SHIFTS TO WHEAT MARKET AND STOCKS FALL

Despite Easier Credit Conditions Many Losses Are Marked Up

BY STANLEY W. PRENOSIL
Associated Press Financial Editor

New York—(AP)—Chief speculative interest shifted today from the stock market, which developed increased irregularity, to the grain markets, wheat advancing 3 to 4 cents a bushel in Chicago and as much as 6½ cents in Winnipeg. Credit conditions were slightly easier, call money renewing at 7 per cent for the first time in about two weeks, with a fairly plentiful supply available.

Renewed weakness of the motor stocks and heavy profit taking in the rails contrasted with the strength of the public utilities and electrical equipment issues on the New York Stock Exchange. In the general list, the main price tendency appeared to be downward, with selling influenced by the speculative belief that a technical "reaction" was in order.

Outside the sharp rise in grain prices, increasing the potential purchasing power of the agricultural regions, the day's principal business news developments consisted of another series of favorable earnings statements. Several of the conservative commission houses urged a lightening of long committments which undoubtedly brought heavy selling into the market.

General Motors sagged to another new low level below 67 in reflection of speculative disappointment over the June sales statement. Packard, Chrysler and Murray corporations also fell back 1 to 2½ points.

Coppers pointed upward at the opening but turned heavy around midday when heavy offerings of Anaconda and Kennecott carried those issues a point or more below last week's final quotations.

Youngstown Sheet & Tube was marked up 8 points to a new high at 159½ but Republic dropped 2 points and Ludlum 1 while U. S. Steel Common and Bethlehem were in rather free supply.

Merger rumors provided the groundwork for the advance in the public utility issues, North American moving up 4 points to 166 ⅞ and Detroit Edison 3½ to 325¼, both new high records. Westinghouse Electric extended its gain to 7½ points by touching a new high at 206 and General Electric sold more than 5 points higher. National Power & Light and Columbia Gas also were in brisk demand.

International Cement sank 4½ points to a new low at 74 on tariff uncertainties. Simmons Co., Purity Baking, Dupont, American Can, National Cash Register, Columbia Carbon, Continental Insurance, and Postum all sold down 2 to nearly 4 points and Chemical broke 13.

MINNEAPOLIS GRAINS

Minneapolis—(AP)—Wheat receipts 425 cars; compared to 342 a year ago. No. 1 northern 1.47⅜@1.48⅜; No. 1 dark northern 14 per cent protein 1.57⅜@1.64⅜; 13 per cent protein 1.52⅜@1.56⅜; 12 per cent protein 1.47⅜@1.48⅜. No. 1 dark hard Montana 14 per cent proteni 1.58⅜; to arrive 1.58⅜; No. 1 amber durum 1.45⅛@1.52⅛; No. 2 amber durum 1.43⅛@1.51⅛; No. 1 red durum 1.29⅛@1.31⅛; July 1.45⅜; Sept. 1.48⅜; Dec. 1.52⅜.

Corn No. 3 yellow .97@.99.
No. 3 white oats .45⅝@46⅝.
No. 3 white oats .45⅝@.46⅝.
Barley .63@.72.
Rye No. 1, 1.08¼@1.11¼.
Flax No. 1, 2.79@2.84.

CHICAGO LIVESTOCK

Chicago—(AP)—Hog receipts 46,000; market steady at Friday's average: bulk 160 to 200 lbs. weight 12.25 to 12.40; 11.60 for few 275 pound weight; average price of hogs Saturday 11.40 against 11.60 last week and 10.40 last year; Saturday's top 12.35, cattle receipts 19.00; sheep receipts 18,000.

CLASSIFIED DISPLAY

FINANCIAL

Loans

at Reduced Rate

You save one per cent a month by borrowing from HOUSEHOLD.

HERE IS THE COST:

ON LOANS PAYABLE IN 20 EQUAL MONTHLY PAYMENTS

Amount of Loan.	Average Monthly Cost.
$100	1.32
$200	2.63
$300	3.94

Other amounts $50 to $300 at same rate.

Loans may be paid in full at any time, and you will only be charged for the actual time you keep the money. You get the full amount in cash; no deductions of any kind.

NO ENDORSERS
NO EMBARRASSING INQUIRIES

We make loans in Neenah and Menasha, Kaukauna, Little Chute, Kimberly and New London.

Household Finance Corporation

Walsh Co. Building
303 W. College Ave.
Second Floor
Appleton, Wis. Phone 235

Tune in on Station WTMJ, every Tues. eve. at 8:15. Milwaukee time.

HOGS STEADY WITH CURTAILED SUPPLY

Shipments 8,000 Under Last Monday and 17,000 Under Week Before

Chicago —(AP)— Hogs were held to a steady basis due to careful restriction of the supplies offered at the principal markets. The local run of 46,000 including 11,000 consigned direct was 8,000 short of last Monday's supply and 11 markets reporting 133,700 fell 17,000 under the total of the previous Monday. Only 2,000 stale hogs were on hand. Shippers and small traders took hold early and paid $12.15@12.40 for many loads. Some business was done in packing sows at $10.40@10.60.

The mid-summer influx of grass cattle at the leading live-stock centers brought all marketing of bovine stock above 78,000 against 63,000 a week ago. While potential demand for the steers that were salable above 16.00 continued broad, buyers refused to act on other classes unless prices were cut. Concessions of 25c a hundredweight were demanded.

Sheep and lambs were dropped a notch on the early outlook for a sluggish market on wheat appeared to be a liberal summer run. Chicago and Omaha each reported 18,000 sheep, both of these points making up more than half of the total supply of 70,000 in the 11 principal markets.

CHICAGO LIVESTOCK

Chicago—(AP)—(U. S. D. A.)—Hogs receipts 46,000 including 19,000 direct; market mostly steady with Friday on better grade. Hogs packing saws 10 to 20 lower; top 12.40; bulk of 160-230 lb weight 12.00 to 12.40; 250-290 lb averages 11.50 to 11.75; packing sows 10 to 10.75.

Butchers, medium to choice—250-300 lbs 11.10 to 11.90; 200-250 lbs 11.50 to 12.40; 160-200 lbs 11.75 to 2.40; 30-60 lbs 1.25 to 12.40.

Packing sows, 9.85 to 10.85; pigs, medium to choice 90-130 lbs. 10.75 to 12.25.

Cattle—receipts 19,000; calves receipts 3,000; general trade steady to 25c lower on killing kinds; strong on stockers and feeders; largely fat steer and yearling run; early top 16.50.

Slaughter classes, steers, good & choice 1300-1500 lg. 14.50 to 16.50; 1100-1300 lbs 14.25 to 16.50; 950-1100 lbs 5.50 to 16.40; common & medium 850 lbs 70 to 9.50 to 13.50; fed yearlings, good & choice 750-950 lbs 15.50 to 16.00; heifers, good & choice 850 lbs down 13.00 to 15.50; common & medium 8.00 to 13.25. Cows, good & choice 8.75 to 12.00; common and medium 7.25 to 8.75; low cutter and cutter 5.75 to 7.25; bulls, good & choice (beef) 10.35 to 12.00; cutter to medium, 8.00 to 10.40; vealers (milk fed) good & choice 14.25 to 17.00; mediub 13.00 to 14.25; culls & common 8.00 to 14.25. Stocker & feeder steers, good & choice all weights 12.00 to 13.25; common & medium 9.25 to 12.00.

Sheep—receipts 18,000 market slow few opening sales 258 to mostly 50 lower; rangers 14.75; bulk natives 14.00 to 14.25; fat ewes 25 lower 6.00 to 6.15; feeding lambs quotable steady.

Lambs, good & choice, 92 lbs down 13.75 to 15.00; medium, 12.25 to 13.75; cull & common 10.75 to 12.25. Ewes, medium to choice 150 lbs down 5.50 to 6.75'. Cull & common 2.50 to 5.50; feeder lambs, good and choice 12.50 to 13.75.

MILWAUKEE LIVESTOCK

Milwaukee—(AP)—Hogs 1,600 opened steady; closed weak; prime heavy and butchers 250 lb. up 11.75@12.30; fair to best butchers 210-240 lbs. 11.50@12.15; fair to good lights 11.00 @11.75; fair to selected packers 10.50 @11.50. Pigs 80-120 lbs. 10.00@11.50; govt. and throwouts 1.00@8.00.

Cattle 600; 15c to 25c lower; steers good to choice 14.00@16.00; medium to good 13.50@13.75; fair to medium 10.00@11.50; common 7.50@9.50; heifers, good to choice 9.50@12.00; medium to good 8.50@10.50; heifers fair to medium 7.50@8.50; common to fair 7.00@7.50; cows, good to choice 9.50@11.00; medium to good 8.00@ 9.50; fair to medium 8.00@8.50; cutters 6.50@7.25; canners 5.75@6.25; bulls butchers 9.25@10.75.

Bolognas 9.00@10.00; milkers, springs, good to choice 75.00@125.00.

Calves 700 steady; 15.75@16.00; fair to good light 15.00@15.50; throwouts 8.00@9.00.

Sheep 200 50c lower; lambs good to choice 13.75@14.00; fair to good 13.00@13.5; heavyeuonff..1 t73. vu 12.00@13.50; culls, lambs 8.00@10.00; ewes 6.00@6.50; heavy 4.50@5.00; culls ewes 2.00@3.0; bucks 3.00@4.00.

CHICAGO CASH GRAINS

Chicago —(AP)— Wheat No. 2 red 1.38 1-2%1.41; No. 3 red 1.39 1-2; No. 2 hard 1.37@1.40; No. 2 yellow hard 1.37 1-4@1.40; No. 3 hard 1.36 @1.38 3-4; No. 3 yellow hard 1.37@ 1.38 3-4; No. 4 hard 1.31 1-2@1.34 1-4; No. 4 yellow hard 1.34 3-4; No. 5 yellow hard 1.33; sample grade hard 1.18@1.26 3-4; No. 4 northern spring 1.34; No. 2 mixed 1.39 1-2; No. 3 mixed 1.35 3-4@1.36 1-2; No. 4 mixed 1.32 3-4.

Corn No. 2 mixed 1.02 1-2 @ 1.04 No. 3 mixed 1.01 3-4@1.02; No. 4 mixed .99 1-2@1.01 1-2; No. 5 mixed 1.00; No. 6 mixed .98@1.00; No. 1 yellow 1.03@1.05; No. 2 yellow 1.03@ 1.04 1-2; No. 3 yellow 1.02 1-2@1.03; No. 4 yellow 1.01 1-2@1.02 1-2; No. 6 yellow .99 1-2@1.00 1-2; No. 2 white 1.04 1-2; sample grade .94@.98 1-2.

Oats No. 2 white .48 3-4@.50 1-4; No. 3 white .46 1-2@.48; No. 4 white .45@3-4; Rye no sales.

SEE LARGE INCREASE IN STOCKS OF WHEAT

Washington — (AP) — Stocks of wheat of the 1928 crop in interior mills and elevators on July 1, were estimated by the Department of Agriculture today at 40,136,000 bushels, compared with 19,277,000 bushels a year ago and 21,776,000 bushels on July 1, 1927.

WHEAT ADVANCES 8 CENTS BUSHEL IN WILD TRADING

Rainless Fields and Hot Skies Cause Market to Soar to New High

BY JOHN P. BOUGHAN
Associated Press Market Editor

Chicago —(AP)— Hurricane buying of wheat today ran wheat prices up 8c a bushel today above Saturday's closing figures. Sizzling temperatures and rainless skies causing morse and worse crop damage northwest were reported, and despite huge profit-taking sales, the market went skyward, especially in the late dealings. Word of big purchases of North American wheat for shipment to Europe tended likewise to hoist values and there were authoritative estimates of as low as 219,000,000 bu. yield of wheat this season in the Canadian prairie provinces, far less than half of last year's production.

In a fresh outburst of speculative buying, wheat values here jumped almost 5c a bushel during the first part of today's trading. The extreme point of this advance carried the market up to within 1-2 of $1.50 a bushel, December delivery, but then the volume of offerings broadened out, and a quick setback of nearly 2c ensued, with many subsequent sharp changes. General rushes to buy which were witnessed at times received much of their impetus from the advances in the Liverpool market, whereas declines there had been expected. Persistent lack of adequate moisture in drought regions northwest and a notable falling off in wheat supplies afloat for Europe, both as compared with a week and a year ago, were contributing factors.

Much of the wheat selling that developed on price advances came from the southwest, and represented presumably an increase of hedging pressure because of the movement of newly harvested grain. Receipts of wheat at Kansas City and other leading centers were of about top record proportions. It was asserted, however, that no danger existed of any railroad embargo at Kansas City being imminent and that the vast onward sweep of domestic wheat to market was readily being handled.

Corn futures displayed independent strength owing largely to unfavorable crop advices from Missouri with claims of firing and wilting.

Oats took their cure from corn. Rye reflected the action of wheat.

Provisions sagged, owing to a dip in hog values.

PROFIT-TAKING GIVES MIXED TONE TO MARKET

New York —(AP)— Trading in the bond market today developed a mixed tone as the convertible issues were called upon to absorb fairly heavy profit-taking. Sales continued to fall off. Money was in supply, the call rate renewing at 7 per cent. Time money continued to hold at 7 3-4.

The second largest municipal offering was placed in the new financing market, with the sale at par of $40,725,000 City of Chicago Board of Education 6 per cent tax anticipation warrant notes. The issue will mature in 1930 and follows the marketing of $50,000,000 City of Chicago 5 7-8 and 6 per cent warrant notes in April and $9,135,000 Chicago Sanitary District 6 per cent warrant notes in May. Today's financing completes the city's short term borrowing.

Financing is scheduled tomorrow for the tallest office building planned for Fifth Avenue. An issue of $7,000,000 first mortgage leasehold 6 1-2 per cent bonds of 500 Fifth-ave Inc., are to be offered.

In the convertible list a new high again was reached by American I. G. Chemical 5 1-2S, which sold above 133, a gain of more than 3 points over the week-end. American International 5 1-2S also were a strong and active issue, and Commercial Investment trust 5 1-2S crossed par. Porto Rican American Tobacco 6S slumped to a new 1929 low at 96 3-8. American Telephone Convertible 4 1-2S encountered profit-taking.

In the rails Alleghany Corporation 5S both sold off for a time, while St. Paul adjustment 5S were well supported.

The United States government obligations which were under pressure all last week, turned upward.

Liberty 3½s	97.3
Liberty 1st 4¼s	99.2
Liberty4th 4¼s	99.3
Treasury 4¼s	107.26
Treasury 4s	103.22
Treasury 4¾s	101.

FOREIGN EXCHANGES

New York—(AP)—Foreign exchanges firm; Great Britain in dollars, others in cents: Great Britain demand 4.84 3-4; cables 4.85 5-16: 60-day bills on banks 4.80. France demands 3.91 1-2; cables 3.91 1-8. Italy, demand 5.22 3-4; cables 5.23 1-8.

Demands: Belgium 13.88 1-2; Germany 23.81 1-2; Holland 40.08; Norway 26.63; Sweden 26.78; Denmark 26.62; Switzerland 19.22 3-4; Spain 14.58; Greece 1.29 1-4; Poland 11.25; Czechosolvakia 2.95 3-4; Jugo-Slavia 1.75 5-8; Austria 14.07; Rumania .59 1-2; Argentina 42.00; Brazil 11.87; Tokio 46.22; Shanghai 58.37; Montreal 99.56 1-4.

CHICAGO POTATOES

Chicago—(AP)—(U. S. Dept. of Agr.) —Potatoes: Receipts 135 cars, on track 368, total U. S. shipments Saturday 772, Sunday 23 cars; trading on sacks moderate, market slow, bbls., trading slow, market dull; Kansas and Missouri sacked Irish cobblers best 1.90 @ 2.10; Kentucky sacked Irish cobblers 2.50 @ 2.60 Kansas sacked early Ohio's 2.10; Virginia Bl Irish cobblers best 5.00 others 4.65.

CHICAGO STOCK MOVEMENTS MIXED

Steady Realizing Brings Prices Down After Early Climb

Chicago—(AP)—Price movements of Chicago stocks were rather mixed today, steady realizing during the session bringing prices down from their best levels after a number of issues had registered record highs during the forenoon.

Grigsby-Grunow was a persistent strong spot, opening 4 higher at a new top of 214¼ and soaring to 224, in anticipation of a proposed four to one splitup, announced shortly before in a block of 10,000 shares at a new high of 102, but reacted to around 109, and Insull Utility, another feature of the early upturn, crossed 95 to a new high, but failed to hold its gain. Utility and Industrial common and preferred shares likewise scored new highs while E. L. Bruce, up 6 at 72, Ground Gripper at 48 and poor at 36 were others to establish new high marks.

Electric Household was off around 2 at 75. The company announced plans to market this fall a health lamp and an air purifier under the Thor trademark.

Bastian Blessing was firm around 57 following announcement of an agreement with the Pittsburg Equitable Meter company to consolidate patent interests in gas tanks regulator valve, regulators embodying better features of the two companies will be manufactured by the Pittsburg company and distributed by Bastian.

NEW YORK CURB
By Associated Press

Amn Super Pow	64 3-4
Arcturus Radio Tube	40
Amn Natural Gas	17
Asso Gas & Elec	58 1-2
Aviation Corp	64
Bulova Watch	32 5-8
Burma Corp Ltd	4 1-4
Butler Bros	30
Camco	2 3-4
Canmar Wireless	9 5-8
Cent Pub Svs	46 1-2
Gen States Elec	225
City Ser New	47
Do Pfd	94
Colgate Palmolive	68
Cons Cop Min	10 1-2
Creole Syadic	7 3-4
Federal Wat A	49 1-4
Ford Motor Canada	48
Ford Motor Ltd	16 1-2
Foremost Dairy	20
Fox Theater A	26
Gen Baking New	7 7-8
Grigsby Grunow	223
Hudson Bay M & S	16 1-2
Intl Petroleum	25 5 8
International Shoe	72 1-2
Jonas Naumburg	7 7-8
Marconi Int Marine	30 7-8
Midwest Util	310 1-8
North Amn Aviation	15 5-8
Nor States Pow A	208 3-4
Penney Co	120
Perryman Elec	19 5-8
Proctor & Gamble	415
Shattuck Denn	15 7 8
Sikorski Aviation	51
Std Oil Indiana	54 3-8
Tex Oil & Land	16
Trans Amer Corp	136
Transctl Air Trans	25
Util Pow & Light B	47 3-4
Vacuum Oil	120 1-4
Walker Mines	4 3-8

CHICAGO STOCKS
By Associated Press

Acme Steel	125 1-8
Amn. Radio	12 3-4
Amn. Service	11 3-4
Art Metals	41
Auburn Auto	388
Bastian Blessing	55
E. J. Brach & Sons	25
Bulova Watch	31 3-4
Butler Bros.	30
Chicago Corpn.	42
Chicago Yellow Cab	32
Club Alum.	7 3-4
Comw. Edison	340
Crane Co.	48
Gerlach Braklow	15 1-2
Gt. Lakes Aircraft	21
Grigsby Grunow	215
Houdaille Hershey	342 7-8
Insull Util. Inv.	99 1-4
Do Pfd.	30
Kalamazoo Stove	100
Kellogg Switch	17 5-8
Libby McNeill	12 1-2
Merch Mfrs Prt Pfd	32
Middlewest Util	309
Natl Leather	2 7-8
Natl Standard	45
Ryerson & Son	46
Sonathron	35 1-2
Standard Dredging	34 1-2
Steinite Radio	23 1-2
Sterling Motor	31 3-4
Swift and company	128
Swift Int	33 1-2
United Corporation	32
Time-O-Stat	33
U S Gypsum	71
Util & Ind	37 3-4
Do Pfd	40 1-2
Waukesha Motor	175
Westark Radio Stores	55 7-8
Yates Mach	25 1-2
Zenith Rad	48

TODAY'S MARKETS AT A GLANCE

New York—(AP)—Stocks: Irregular; General Electric at new high. Bonds: mixed; American I. G. Chemical 5 1-2s at new top Curb: irregular; Middle Yest utilities soar to record price. Foreign exchanges: Firm; Japanese yen soars nearly half cent to new 1929 high.

Cotton: lower; beneficial showers Texas.

Sugar: steady; improved spot market.

Coffee: Easy; lower Brazilian reports.

Chicago—wheat: Strong; absence rain in Canada.

Corn: strong; bullish Illinois and Missouri reports.

Cattle: irregular.

Hogs: steady.

CHICAGO POULTRY

Chicago —(AP)— Alive, steady receipts 2 cars; fowls 28 1-2; springs 34; broilers 29; turkeys 20 @ 30; roosters 21 1-2 ducks 17 @ 21; geese 15; spring geese 22.

RAILROAD STOCKS PROGRESS LAID TO NEW MERGER PLANS

Expect Proposals Will Be Laid Before Commerce Commission

BY CHARLES F SPEARE
Copyright, 1929, By Cons. Press

Wall Street, New York—Financial Review and Outlook—The progress made Saturday by railroad stocks was attributed by Wall Street to the report that a consolidation plan will be presented by the interstate commerce commission after its summer recess.

It has been known for the past six months that Commissioner Porter has been working on such a plan which is expected to recommend logical mergers of railroads in the different geographical areas throughout the United States. The attitude of the commission toward pending combinations has been a somewhat passive one in view of the suggestions of this body to be officially made later.

Since the tentative plan prepared by Professor Ripley some years ago, there have been changes in ownership of railroads as well as in economic conditions throughout the country compelling a revision of ideas as to what roads should merge and especially as to the situation in the trunking territory. In the Ripley plan the Monon, for instance, was given to the Baltimore and Ohio. This road included the Monon in its recent application to the interstate commerce commission for consolidation. The Baltimore and Ohio has now waived its right to the Monon, which the joint owners, the Southern Railway and the Louisville and Nashville, refused to give up.

It is also recognized that alignments that have already taken place in the southwest and which have been permitted in the east since the Ripley plan was published require a new set-up on the part of the commission if it is to be consistent with its previous policies.

WALL STREET BRIEFS

New York — United Aircraft Exports, Inc., is being formed by the United Aircraft and Transport Corp. to handle the latter's export business. Francis H. Love will be president of the new company, Frederick B. Rentschler, president of United Aircraft and Transportation, will be chairman, and William E. Boeing, chairman of the parent concern, has a place on the directorate. Mr. Rentschler reports that United's foreign orders in the last year exceeded $2,000,000.

Stockholders of Proctor & Gamble Co. will be asked to authorize sale of 250,000 shares of the proposed new 7,500,000 common shares to a group of New York bankers. The basis of the transaction will be 150,000 shares at 66 2-3 and the option to purchase 100,000 additional at $80 each before next Feb. 12.

Shareholders of the Peerless Motor Car. Co. are to receive rights to buy additional stock at $18 a share. The offer is to be made to stock of record July 31. Shares not taken will be set aside for the company's new officials, James S. Bohannon, president and general manager, and Don P. Smith, vice president, and will be paid for at the rate of one-third a year for three years.

Reports from London to Wall Street say that General Motors Acceptance Corp. has concluded a six months acceptance credit of 2,000,000 pounds to finance General Motors exports to Australia and other countries.

George K. Mororw, president of the Gold Dust Corp. will be chairman of the board of the recently organized United Stores Corp. Frederick K. Morrow, his brother, will be president and R. W. Jameson of the Dominion Stores Corp., executive vice president. Eugene Stetson, vice president of the Guaranty Trust Co. of New York, is to be a director.

The Federal Sugar Refining company today advanced the price of refined 25 points to 5.50 cents a pound, effective tomorrow. Arbuckle Brothers later announced an advance of 10 points to 5.35 cents a pound, also effective tomorrow.

Directors of the Grigsby-Grunow Co, Chicago radio manufacturers have voted to increase the authorized capital stock to 2,000,000 shares from 500,000 in preparation for a four-for-one spit-up to stockholders of record Aug. 16. The shareholders will meet Aug. 14 to vote on the increase.

With the exception of the utilities and a few specialties, several of which made new highs, the trend was downward in the last half hour. General Electric sold at 362, a new high, and record proces were also established by Detroit Edison, Ingersoll Rand, Coca Cola, Louisville Gas, Westinghouse Electric fiirst preferred and North American, up two to 10 points. Selling appeared in some of the oils, with Beacon and Sinclair down 2 each and Houston 3 3-4. Allied Chemical dropped 15 points and Johns Manville slumped 15. The close was irregular. Sales approximated 4,000,000 shares.

NEW YORK METAL

New York —(AP)—Copper steady; electrolytic spot and future 18. Iron steady, No 2 F. O. B. eastern Pennsylvania 20.50@21.50. Buffalo 17.50@ 18.50; Alabama 11.00@15.50. Tin steady; spot 47.37; future 48.00; lead steady; spot New York 6.75; East St. Louis 6.55. Zinc, steady; East St. Louis spot and future 6.80. Antimony 8.50. Quicksilver 121.00

MILWAUKEE PRODUCE

Milwaukee —(AP)— Butter steady; extras 40; standards .41 1-2. Eggs firm 28 1-2. Poultry steady; fowls .25@.25 springers .24@.27. Potatoes weak 2.00@2.25; barrels 5.25@5.50 Onions, steady: 2.25@2.50. Cabbage weak; 2.50@3.00.

K. S. Dickinson

Investment Securities

409 Insurance Bldg.

CURB REACTS WITH TAKING OF PROFITS

Prices Swing Downward and Some Fall Below Saturday's Close

New York — (AP) — After a busy opening and a sharp runup in some of the utilities and specialties, the Curb Market ran into considerable profit taking today, which diminished some of the gains and carried a sprinkling of issues below Saturday's close. Trading turned dull on the decline, however, and the market displayed a firm undertone.

Although call money renewed at 7 per cent for the first time in a fortnight, banking opinion as to the prospect of easy money was highly confused, and many traders preferred to hold to the sidelines until the conditions become more clear. Furthermore, uneasiness was again apparent over the technical position of the market, after the recent violent upswings in various sections of the list.

Some of the utilities were buoyant, Middle West Utilities, Central States Electric and Duke Power shooting up to nearly 20 points and more to record levels Electric Investors, Stone and Webster, Buffalo Niagara and Eastern, and Northeastern Power made fair gains. Commonwealth and Southern mounted a fraction to a new high in a heavy turnover. Electric Bond and Share, American Super-Power and United Gas Improvement, however, were under moderate pressure.

National Investors, which has had one of the most sensational rises in recent curb market history, continued to explore new high altitudes, mounted over 7 points to a new high above 122, in contrast to its recent low price of but 11. Goldman Sachs, one of the larger investment trusts, mounted more than 4 points, but encountered realizing.

In the industrials, Aluminum Co., again came to the fore with a rise of 10 points. Grigsby Grunow mounted more than 5 points, then lost part of its gain. Merchants and Manufacturers, a western financing company, sold up about a point to a record price on report that Arthur Cuten had acquired an interest in the company. Deere and Company was a soft spot, falling back several points.

Oils were irregular. Humble, Gulf and Stanford of Kentucky eased, while Vacuum was firm. Mines were quiet, Roan Antelope Copper losing a couple of points.

CHICAGO GRAIN TABLE

	High	Low	Close
WHEAT—			
July	1.41½	1.36	1.41
Sept.	1.45¾	1.40	1.45¾
Dec.	1.52¾	1.47½	1.52¼
CORN—			
July	1.02⅛	.99¾	1.01¾
Sept.	1.04½	1.01½	1.04
Dec.	.98⅛	.95¾	.97⅞
OATS—			
July	.48	.46⅞	.48
Sept.	.49	.47⅝	.48⅜
Dec.	.53	.50¾	.52¼
RYE—			
Sept.	1.10⅞	1.08	1.10⅞
Dec.	1.16⅝	1.13¾	1.16
LARD—			
July			12.50
Sept.	12.67	12.62	12.65
Oct.	12.82	12.75	12.75
RIBS—			
July			13.25
Sept.			13.65
BELLIES—			
July	14.87	14.75	14.87
Sept.	15.05	15.02	15.05

Corrected Daily by HOPFENSPERGER BROS.

CATTLE—	
Steels, good to choice	10-12
Cows, good to choice	8-9
Canners 5-6 Cutters	6-7
VEAL (Dressed)—	
Fancy to choice (80 to 100 lbs) lb	18-20
Good (65 to 80 lbs.) per lb.	16-18
Small (50 to 60 lbs) per lb	12-16
VEAL (Live)—	
Fancy to choice (130 to 150 lbs.) per lb	12-14
Good calves from 100 to 130	11-13
Small calves, per lb.	7-9
HOGS (Live)—	
Choice light butchers	11
Medium weight butchers	11
Heavy butchers	8-9
HOGS (Dressed)—	
Choice to light butchers	15
Medium butchers	15
Heavy butchers	11-12
SHEEP—	
Sheep, live ... 7 Dressed	14
Lambs, live ... 12 Dressed	25
POULTRY—	
Hens, alive	20-23
Hens, dressed	25-28

EGG MARKET
Corrected Daily by E. E. Arnold Co.

Fresh firsts	28c

GRAIN AND FEED MARKET
Corrected Daily by E. Liethen Grain Co.
(Prices Paid to Farmers)

Oats, bu.	38c
Wheat, bu.	1.05
Rye, bu.	85c
Corn, bu.	90c
Buckwheat, per hd.	$2.00
Barley	58c
Flax per hd	$3.00

Selling Price at Warehouse
(All quotations are on basis of hundred pounds)

Standard Bran $1.55; Pure Bran $1.60, Standard Middlings $1.65. Red Dog $2.50; Cracked corn $2.15. Ground Barley $1.80, Ground feed $1.95; Oil Meal $3.00; Gluten $2.30; Cotton Seed Meal $3.00; Oyster Shells $1.15; Grit 90 cents; Ground Oats $1.85 Chick Mash $4.00

Plymouth — Sixteen factories offered 1,135 boxes of cheese for sale on the Farmers' Call board, Friday, July 19. Sales: 200 squares, 19; 150 daisies, 19; 30 Americas, 19; 735 longhorns, 19. One hundred and eighty-five boxes of cheese were offered for sale on the Wisconsin Cheese exchange, Friday, July 19 Sales 185 twins, 18 1-2.

CHICAGO PRODUCE

Chicago—(AP)—Butter: unchanged; receipts 15,104 tubs; creamery: extras 41 1-4; standards 41 1-4; extra firsts 40 @ 40 1-2; firsts 35 1-2 @ 39 1-2; sceconds 37 @ 38.

Eggs: higher, receipts 19,132 cases; extra firsts 32 @ 32 1-2; firsts 31 @ 31 1-2; ordinary firsts 29 @ 30 1-2.

Hackett, Hoff & Thiermann, Inc.

Investment Bonds

in $500 and $1000 Denominations

Insurance Building
Appleton

NEW YORK CLOSING PRICES
By Associated Press

Abitibi Power & Paper	46
Advance Rumely	37 1-2
Air Reduction New	175
Ajax Rubber	5
Alchem & Dye	315
Allis Chal Mfg	250 3-4
Amerada Corp	31
Am Agr Chem	13
Amn Bosch Magneto	54 3-4
Amn Can	164 1-2
Amn Car & Fdy	103 1-8
Amn Chicle	61
Amn Coml Alcohol	47
Amn & For Power	130 1-2
Amn Intl	76
Amn Loco	138
Amn Power & Lite	153 3-8
Amn Republic	44 1-2
Amn Sel & Ref	106 3-4
Amn Steel Fdrs	53 3-4
Amn Sug Ref	84 3-8
Amn Tel & Tel	244 3-4
Aml Tob	178 1-4
Amn Type Fdy	138
Amn Waterworks new	133 1-2
Amn Woolen	16 3-4
Anaconda Copper	116
Andes Cop Min	50 7-8
Archer Dan Mid	30
Armour of Ill	11 3-4
Armour of Ill B	6 1-4
Armour of Del	86
Asso Dry Goods	53 1-2
Atchison T & Sf	256 1-4
Atl Gulf & Wi	60 3-8
Atl Ref	64 1-8
Baldwin Loco	240
Balt & O	133 1-8
Barnsdall	36 3-4
Beechnut Pack	84
Best & Co	93 1-2
Bethlehem Steel & Pe	119
Booth Fisheries	7 1-8
Borden	93
Briggs Mfg	31 3-4
Brooklyn Union Gas	218
Brunswick Balke	37
Butterick Co.	31 3-8
Byer Co.	135
Cal. Packing	77 3-4
Cal. & Ariz	127 3-8
Cal & Hecla	40 3-4
Can. Dry Gingerale	94 1-4
Can. Pac.	239
Case Thresh Mach	370
Cavanaugh Dobbs	22 1-8
Celotex Co.	55
Cerro De Pasco	95 1-2
Ches & O.	271
Chi. & Altona	7 3-8
Chicago Gt. West	17 1-2
Chi. Mil. St. P. & Pac.	40 4-3
Chi Mi Step Pfd.	60 1-2
Chi. Northwestern	93 3-4
Chi. Rock Island	141 1-4
Chi. Yellow Cab	32 3-8
Chrysler	67 3-4
City Ice & Fuel	60
Coca Cola	143 5-8
Colo Fuel & Iron	68
Co Gas & Elec	88 1-8
Col Carbon	158
Col Graph	64 1-8
Commercial Credit	48 3-8
Comm Inv Trust	174 3-8
Congoleum Nairn	24 1-4
Cons Gas	148 3-4
Cons Textile	2 3-4
Cont Baking (A)	84 3-4
Cont Can	78 1-8
Cont Ins	96
Cont Motors	13 1-2
Corn Products	101 3-4
Crosley Radio	84 3-4
Coty Co	60 1-2
Crucible Steel	103 1-8
Cuba Co	17
Cudahy Packing	54
Cutler Hammer	95
Del and Hudson	219
Del Lac and West	156 1-4
Diamond Match	131
Eastman Kodak	193 3-4
Eaton Axle	60
Elec Auto Lite	163 1-2
Elec. Pow and Light	80 3-4
Elec Stor Bat	86 1-2
Erie RR	81 1-2
Fish Rubber	8
Fleischmann Co	95 7-8
Fox Film (A)	88 3-8
Freeport Tex	41 1-2
Gabriel Snubber (A)	22 7-8
General Asphalt	86 7-8
Gen Cigar	69 3-4
Gen Elec	360 1-2
Gen Mills	73
Gen Outdoor Olv	4 1-4
Gen Outdoor Adv Ctgs	34 1-4
Gen Ry Sig	116 1-2
Gillette Saf Razor	115 3-8
Glidden Co.	61 7-8
Gold Dust	67 5-8
Goodyear Tire and Rupb	118
Graham Paige Mtr	26
Grandy Con Min	76 7-8
Great Nor Ry Pfd Ctfs	121 1-2
Gt Nor Ir Ore Ctf	31
Green Can Cop	172 1-2
Gulf State Steel	71
Hahn Dept Stores	35 1-2
Hartman	23 3-4
Hershey Coc	94
Houston Oil	72 1-4
Howe Sound Co	68 1-2
Hudson oMtor	85 5-8
Hupp Motors	38 3-4
Ill Cent	149 7-8
Ind Oil and Gas	33 1-8
Indian Rfg	40 1-2
Ingersoll Rand	174 3-4
Inland Steel	95
Inspir Copper	43 1-4
Interboro Rapid Trans	21
Intl Comb Eng	72
Intl Harvester	121
Intl aMtch Ptc Pfd	86
Intl Nick Can	47 1-8
Intl Paper (A)	32 1-2
Intl Tel & Tel	108 1-4
Island Creek Coal	32 1-2
Jewel Tea	78
Johns Mansville	192 1-4
Jordon Mtr Car	7 1-2
Kelly Spgfeld Tire	12 1-4
Kelvinator Corp	15 3-4
Kennecott Cop	85 1-2
Kimberly Clark	56
Kinney Co.	43
Kolster Radio	32 5-8
Kraft Pheonix Cheese	53 1-4
Kresge (SS) Co	49
Kreuger & Toll	37 5-8
Kroger Groc	91 1-2
Lambert Comp	147
Lehigh Valley	97
Lehn & Fink Prof.	40 1-8
Ligg & Myers Tob	87
Limo Loco	55 1-2
Link Belt	51 1-2
Liquid Carb	95 1-2
Lowes	57
Loose Willes Bisc	65 1-8
Lorillard (Pierce Co.)	23
Louisv & Nashv	148
Mack Truck	95 1-2
Macy Co.	217 5-8
Magma Copper	67
Marmon Mtr	71 5-8
Mexican Seag Oil	37 1-2
Miami Copper	42 1-4
Mid Cont Petr	31 7-8
Middle States Oil	3 1-2
Mo. K & T	62 7-8
Mo Pac	95 5-8
Mohawk Ott Mills	69 1-4
Monty Ward	125 1-4
Mother Lode Coalition	3
Motion Pic Capital	51
Munsing Wear	56 3-4
Murray Corp	88 1-2
Mtr Prod	124 1-2
Mtd Wheel	47 7-8
Nash Motors	82 1-2
Natl Bist	205
Natl Cash Ref A	122 1-2
Natl Dairy Prod	78 3-4
Natl Pow & Lite	63 1-2
Nevada Con Cop	44 1-2
N Y Air Brake	43 5-8
N Y Cent	238 1-8
N Y New Hoven & Hart	111 1-2
Norfolk & Western	249
North Amn Co	166
Nor Pac	115 1-2
Otis Steel	48 3-8
Pac Gas & Elec	69 7-8
Pac Oil Stubs	1
Packard Mtr	127 5-8
Pan Amn Petr	61 1-2
Paramount Fam. Lasky	65 3-4
Pathe Exch (A)	19 1-2
Peerless Mtr.	112 1-2
Penn R. R.	95 3-8
Pere Marquette	196 1-4
Phillips Petrol	36
Pierce Arrow	33
Prairie Postum	74 1-4
Oil and Gas	52
Pub serv. Corp N. J.	119
Pure Oil	25 3-4
Purity Bak	142 7-8
Radio Co. of Amn (New)	79
Radio Corp Pfd (B)	79 1-8
Radio Keith Orph	36 1-4
Rem. Rand	42 5-8
Reo Motr Car	21 1-8
Repub Iron & Stel	11 1-8
Reynolds spring	7
Rey. Tobb	55 1-2
Royal Bkg Powder	33 1-4
Rio Grande Oil	27 1-4
St. Jo. Lead	63 1-2
Spl. Ry	128 1-4
Seaboard Air Line	16
Seagrave Corp	14 1-2
Sears Roebuck	165
Seneca Cop	5
Shattuck	172
Shell Union Oil	26
Simmons Co	117 3-4
Simms Pet	35 3-8
Sinclair Cons Oil	33 1-4
Kelly Oil	40 3 4
South Cal Edison	69
South Dairy (B)	9
Southern Pac	147 1-8
S. Railway	156 1-2
Spicer Mfg	52 3-8
Seand Com Tob	18
Seand Gas & Elec	138
Stand Oil of Cal	71 1 4
Std Oil N J	57
Std Oil N Y	39 1-8
Stewart Warner Speed	69 7-8
Studebaker Corp	75 1-8
Sub Boat	2
Sun Oil Co	73 3-4
Sup Oil	7
Tex Corp	61 1-2
Tex Gulf Sulphur	72
Tex & Pac Ry	178 3-4
Tide Water Asso Oil	20 1-8
Timken Detroit Axle	23
Timken Roll Bearing	98 1-4
Tob Prod (A) New	17 3-4
Transc Oil	12 1-8
Twin City Rapid Trans	39
Union Carbide	121 1-2
Union Oil of Cal	47 1-8
Union Pacific	268 1-4
United Corp	69 3-8
United Cigar Stores	14 7-8
United Fruit	116 3-8
U S Indus Alco	183 3-4
U S Leather	21 1-2
U S Leather (A)	35
U S Realty & Imp	88 5-8
U S Rubber	48 1-2
U S Smelt & Ref	55
U S S teel	204 3-4
U S Steel Pfd	140
Vanadium Corp.	92
Vick Chemical Corp.	98 3-4
Wabash Rwy	74 1-2
Warner Bros. Picture	59 1-4
Western Maryland	48 1-8
Est. Union Tel.	217
Westinghouse Air Bke	51 5-8
Westinghouse Mfg. and Elec.	202 7-8
White Motor Co.	40 3-8
Willys Overland	22 3-4
Woolworth Co.	96 1-2
Worthington Pump and Mach.	70 1-4
Wright Aero	130 1-2
Wrigley	76 3-4
Yellow Truck & Coach	36 3-4

MILWAUKEE CASH GRAINS

Milwaukee —(AP)— Wheat No 1 hard 1.40@1.41; No. 2 hard 1.38@1.39; No. 2 mixed 1.35@1.42. Corn No. 3 yellow 1.02 1-2@1.03 1-2; No. 3 white 1.03@1.04; No. 3 mixed 1.02 1-2@ 1.03 1-2. Oats No. 2 white .49 1-2@ .50; No. 3 white .48 3-4@.49. Rye No. 2 1.11. Barley malting .68@.73; Wisconsin .68@.73. Feed rejected .65@.67.

SEAVERNS & CO.

Members:

New York Stock Exchange
Chicago Stock Exchange
Chicago Board of Trade
New York Curb (Associate)

Stocks — Bonds — Grains — Cotton

Branch Office

Conway Hotel
Appleton, Wisconsin
Telephones 5160-5161

Main Office
208 South La Salle Street
Chicago, Illinois

NewspaperARCHIVE®

THE PETTIBONE-PEABODY CO.

SUMMER FROCKS IN SHEER PRINTED FABRICS

"HAPPY HOME" STYLE FROCKS

ONLY ONCE IN A GREAT WHILE is it possible to offer such values in Fashion's Favorites, and offer them at a price so low. We are indeed delighted to offer them to you.

Sleeveless and Short-Sleeve Frocks

in the newest and smartest styles—the Butterfly Frock—the Tulip Dress—the Colonial Style—the Ensemble effect—the Chic Tailored Straightline Frock—and many others, including the popular Coquette Style. Frocks that give you that delightful well-dressed feeling on hot Summer days. They are as comfortable as they are smart.

Sizes 16 *to* 46 *in all styles*

Tuesday Morning at Nine O'Clock

SALE PRICE

99¢

Printed Lawns—Soft Dimities—Summer Prints

Scores of beautiful new patterns, in all the new, bright shades so favored this year, as well as a generous selection of the more conservative patterns and colors. No matter what new shade or pattern you may prefer, you will find it included in this wonderful selection.

Larger Sizes 48 *to* 52 *in Styles* 35, 41, 42 *and* 48

STYLE HAPPY HOME FROCKS

REG. U.S. PAT. OFFICE BY STERLING CO. CHICAGO U.S.A.

GUARANTEED FAST COLOR

Every Dress Carries this Slogan: *"Guaranteed Won't Fade—Another If It Does."*

■ ■ ■

IMPORTANT

You cannot afford to miss this sale. Mail or phone your order if you cannot attend the sale!

MAIL ORDER BLANK

WE RESERVE THE RIGHT TO SUBSTITUTE IF WE ARE OUT OF STYLE ORDERED

Style								
Quantity								
Size								

NewspaperARCHIVE® NewspaperARCHIVE®